

REPERTORIO DELLE STRUTTURE ORGANIZZATIVE AZIENDALI

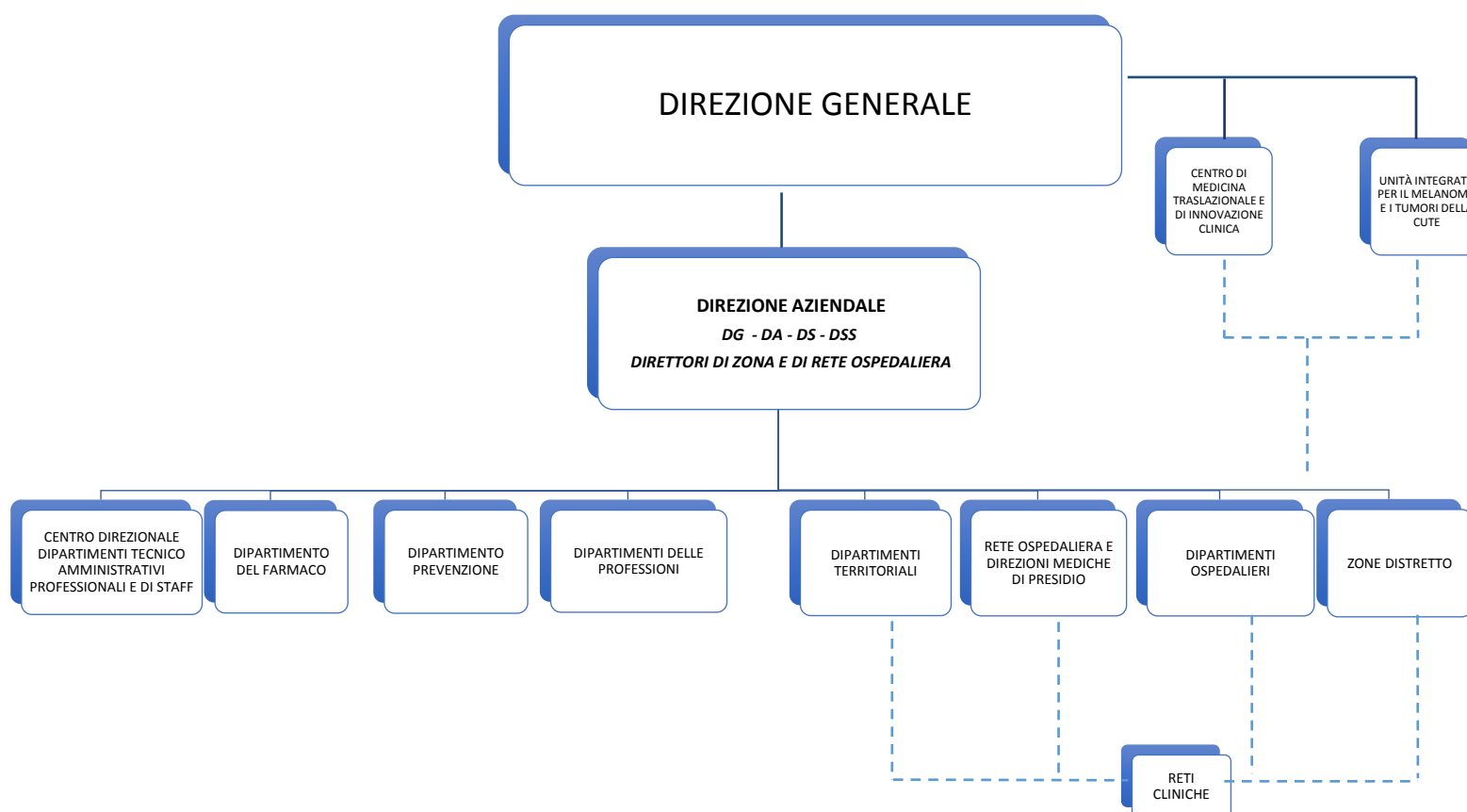

Servizio Sanitario della Toscana

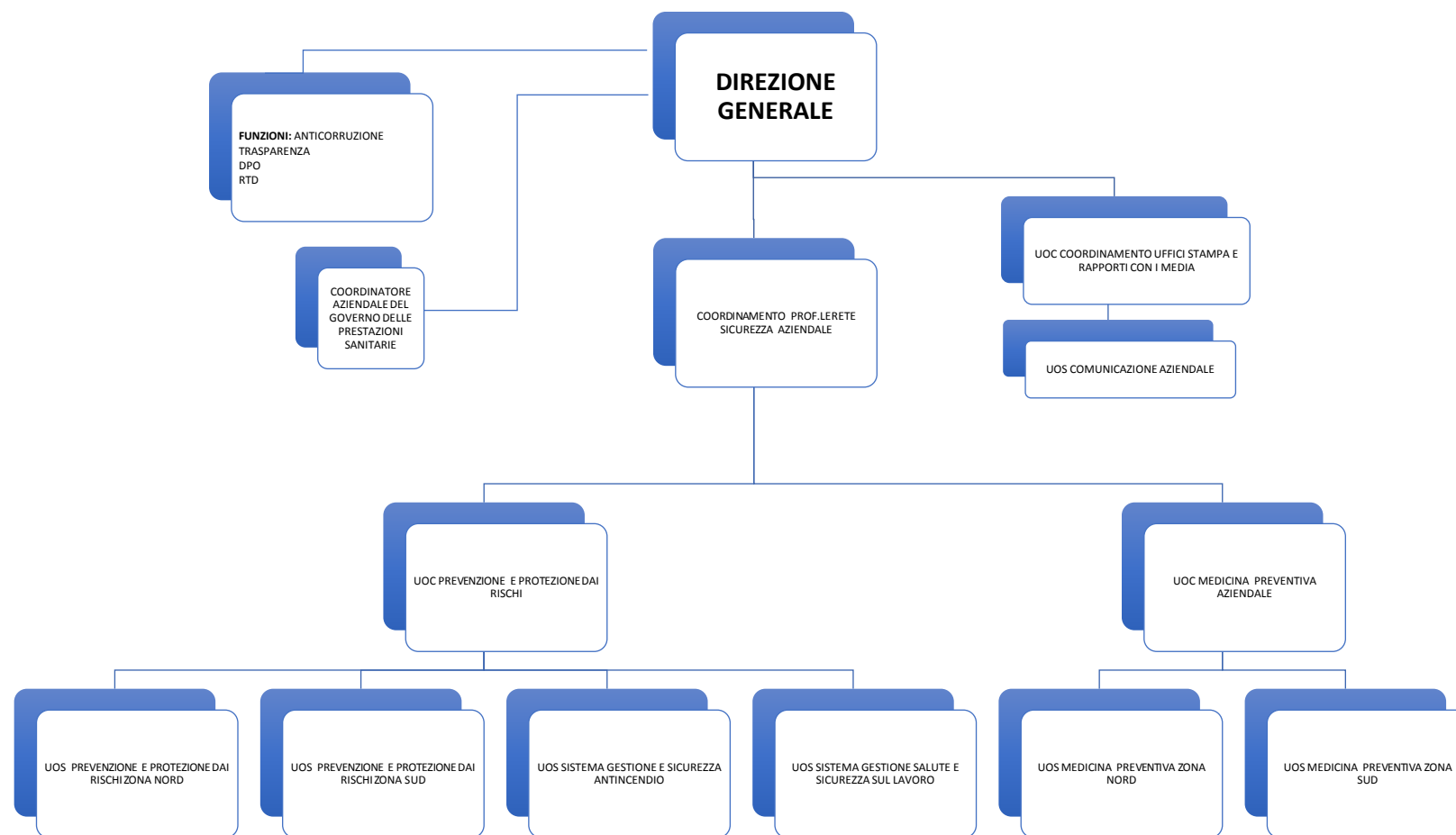



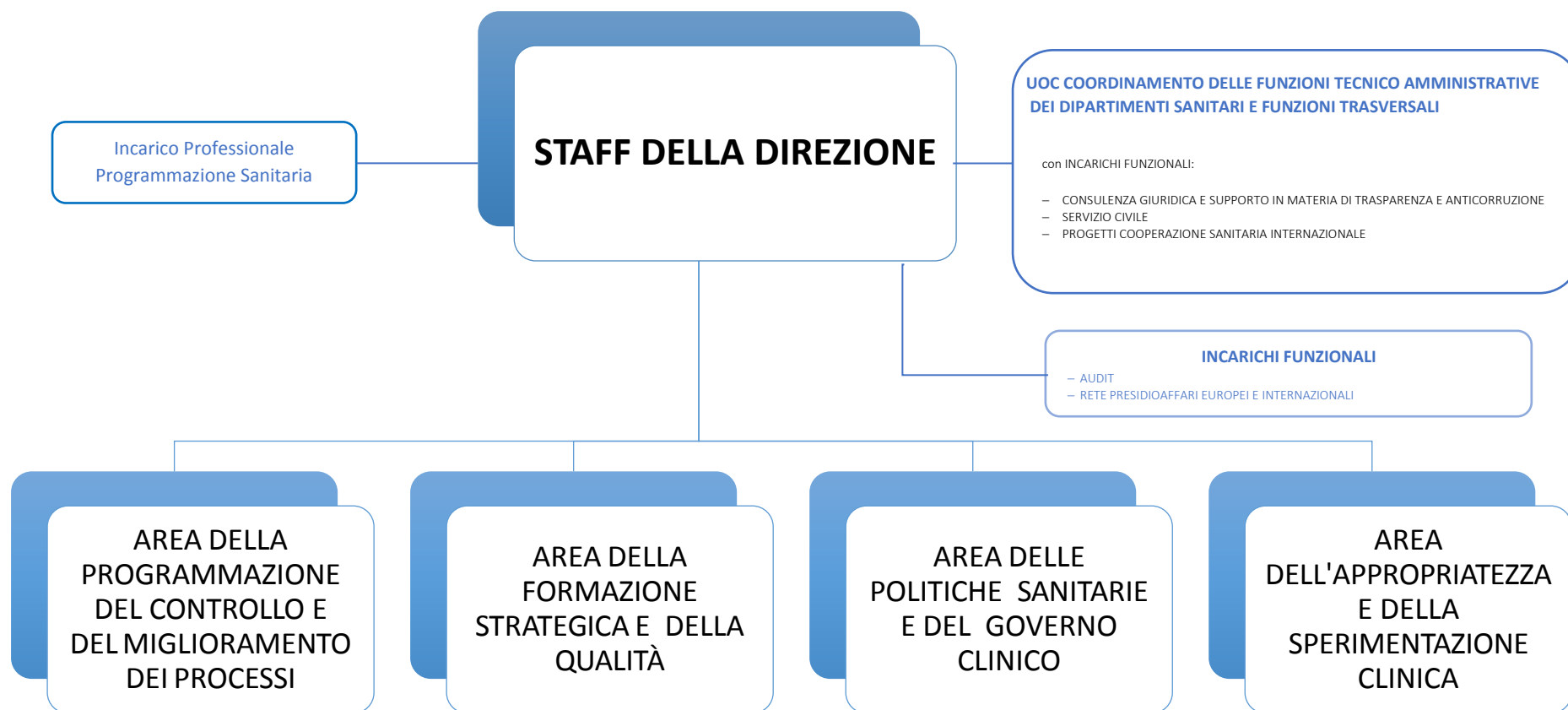

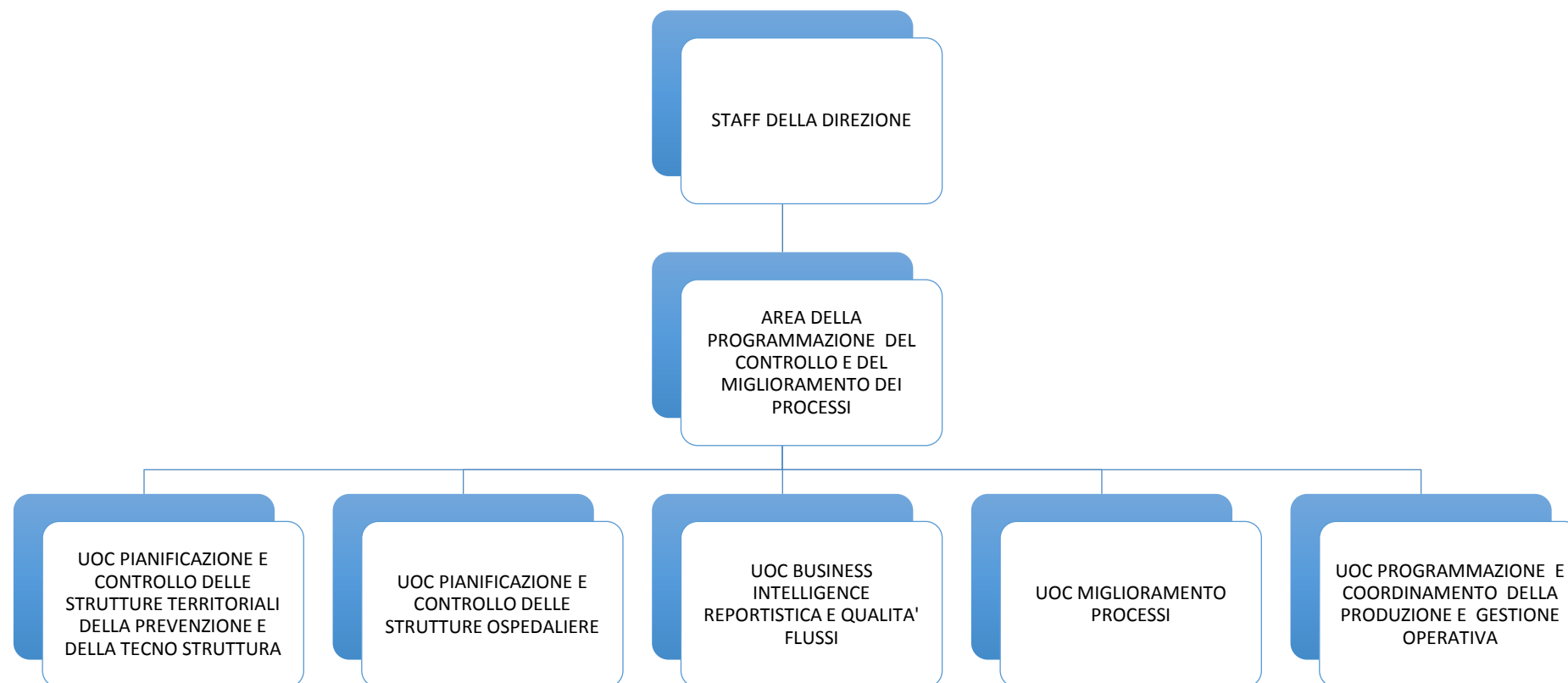

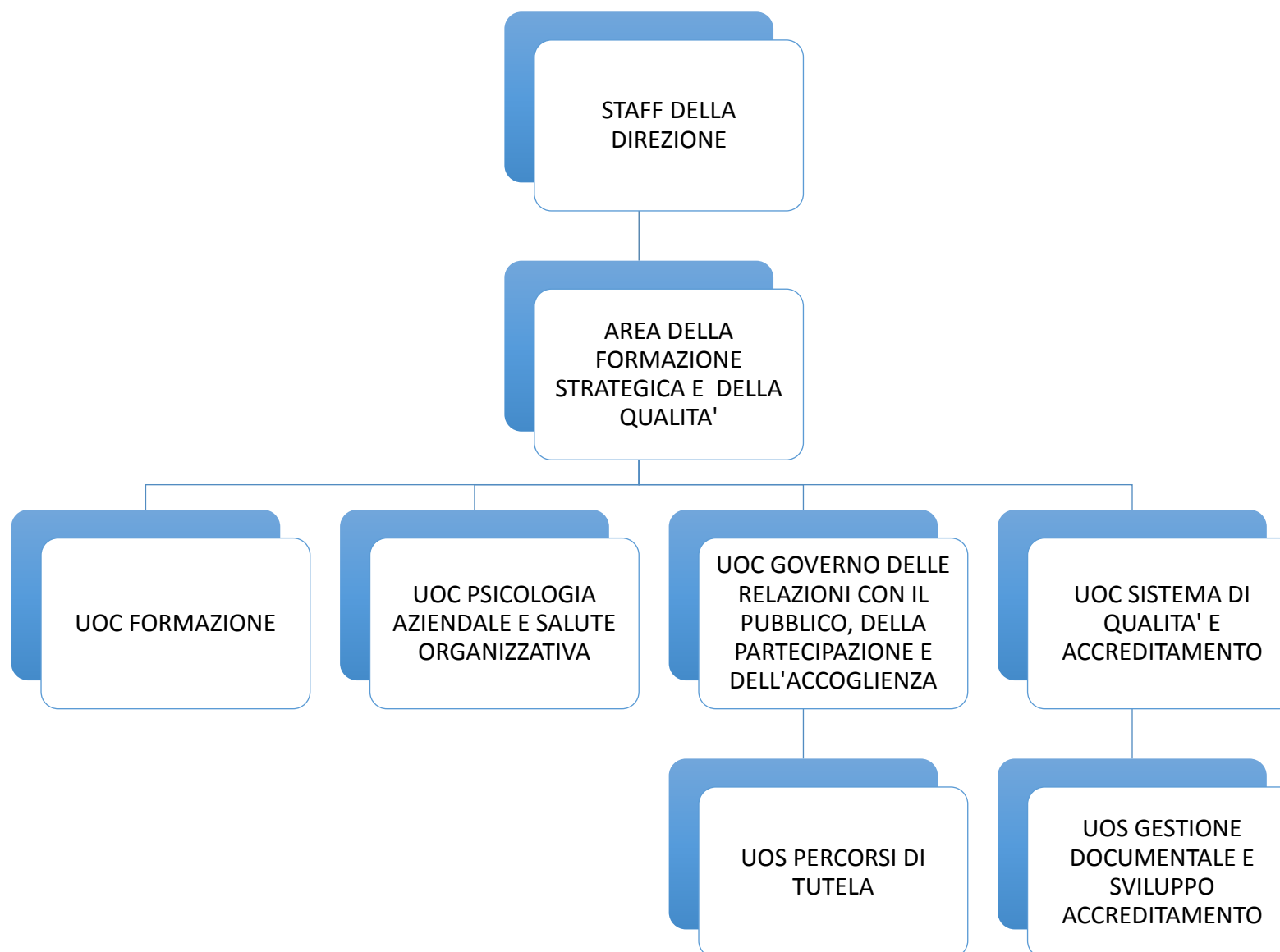

STAFF DELLA DIREZIONE

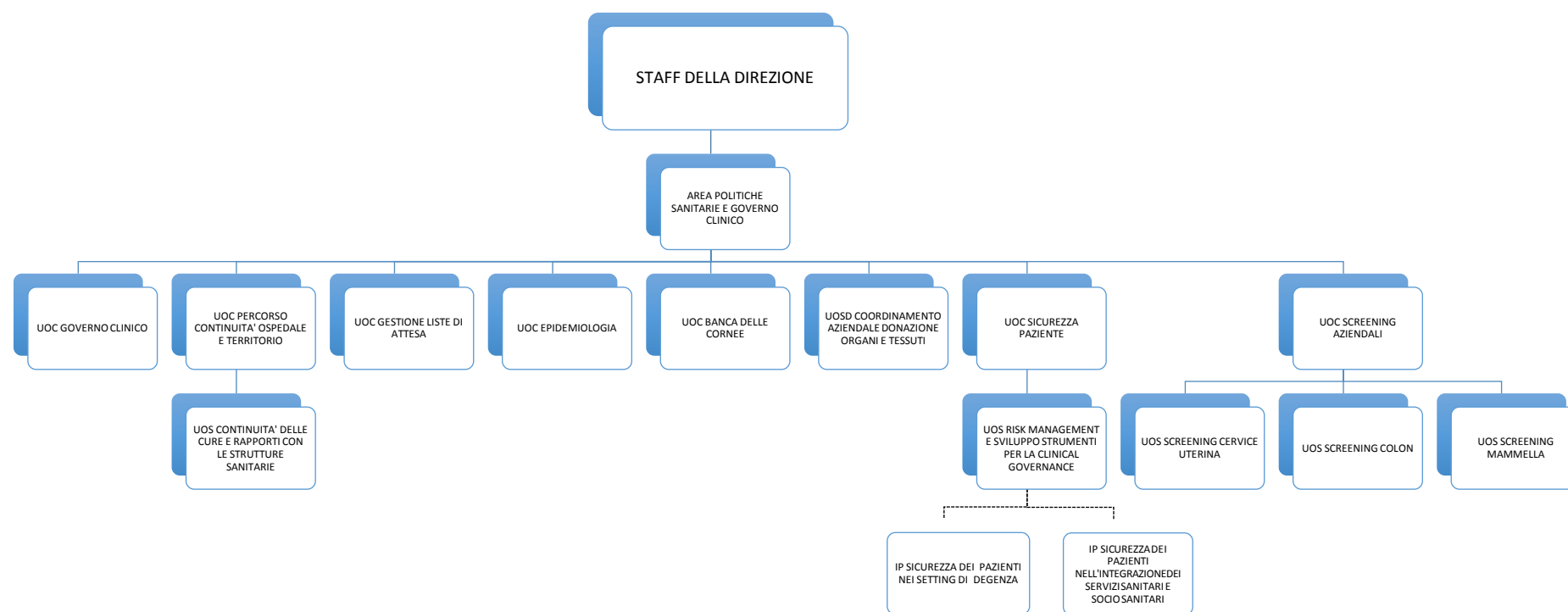

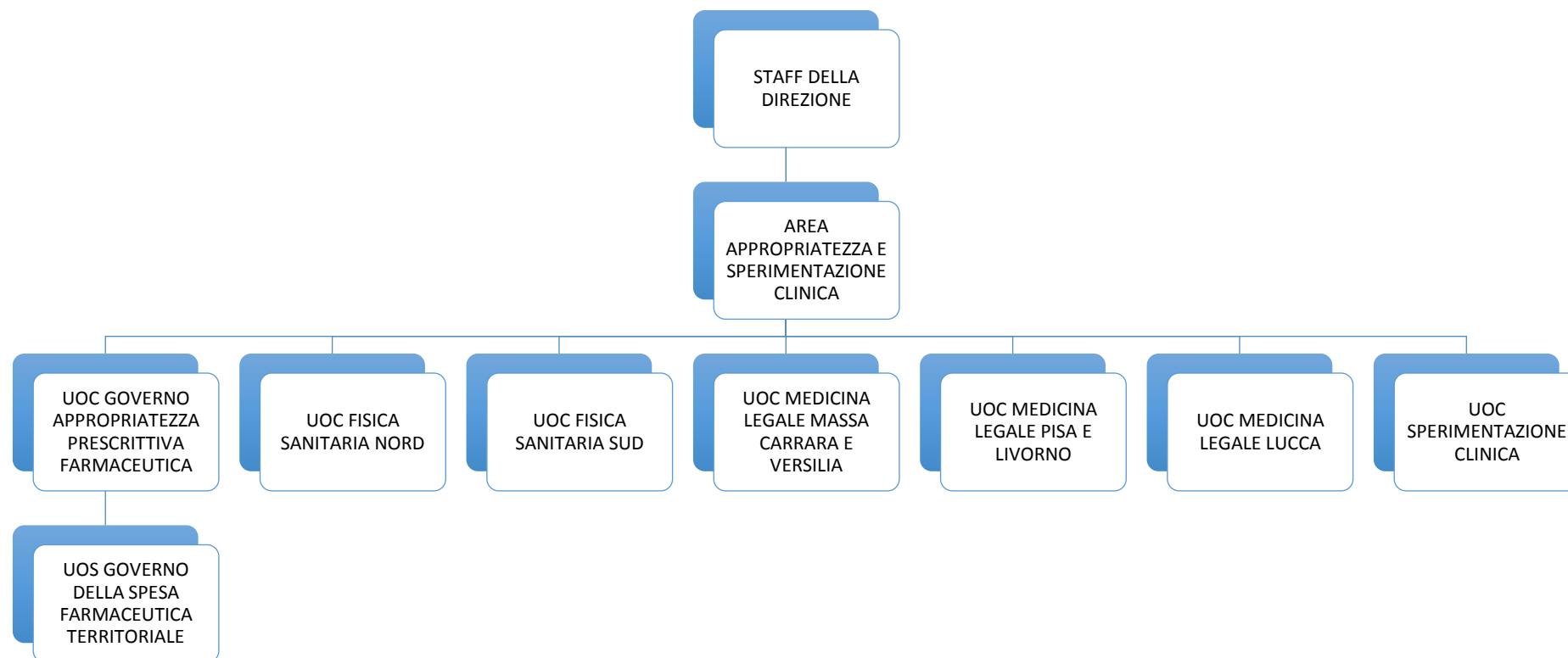

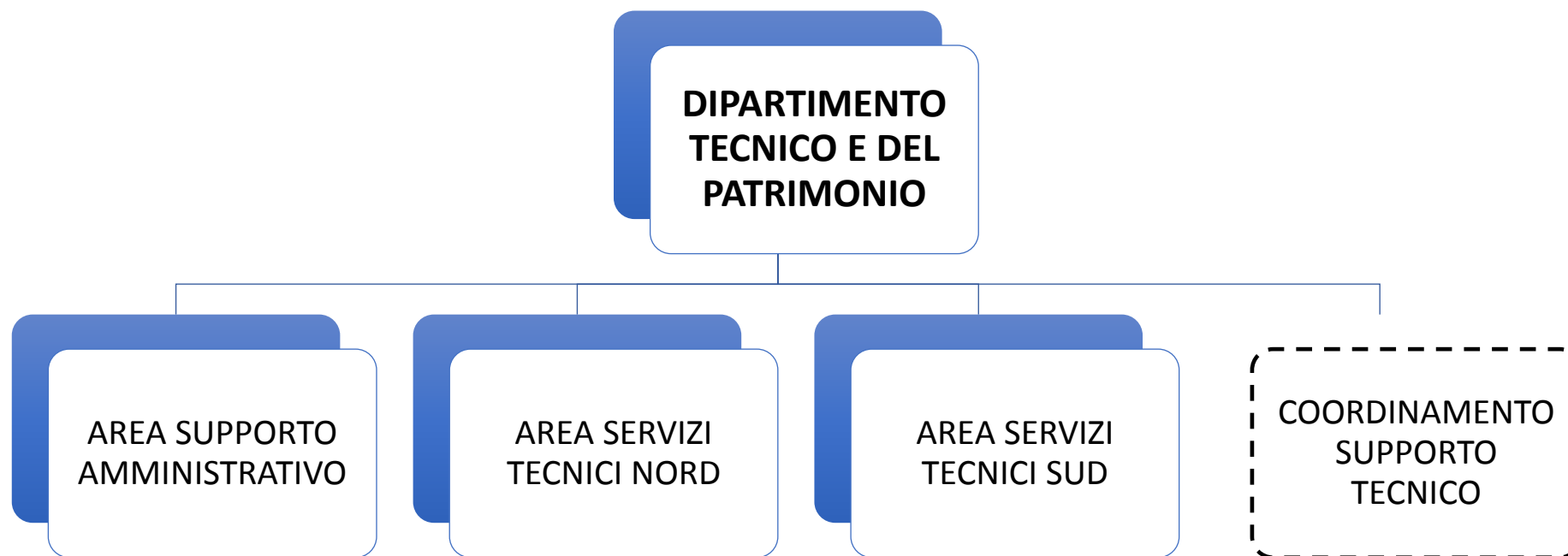

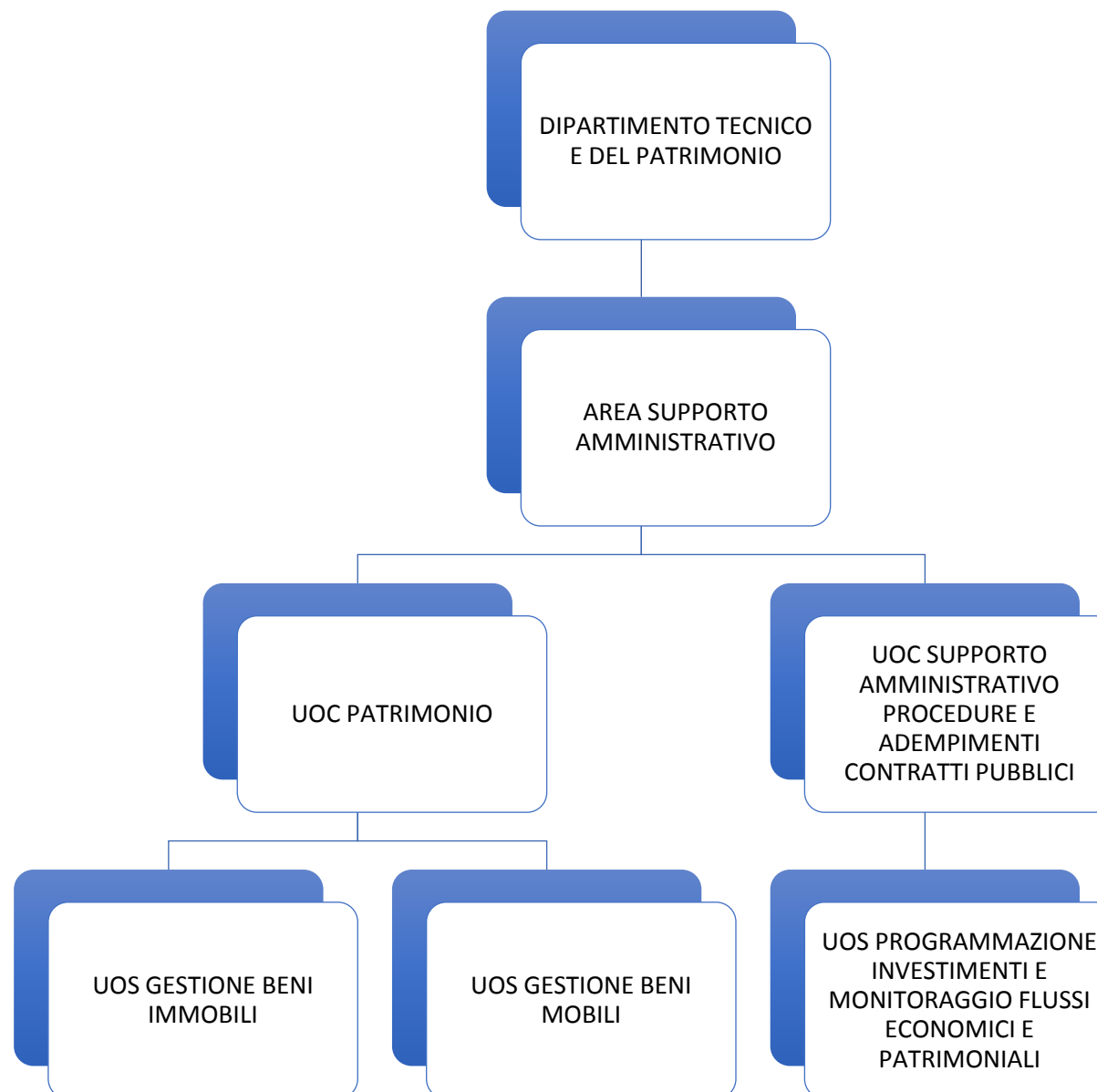

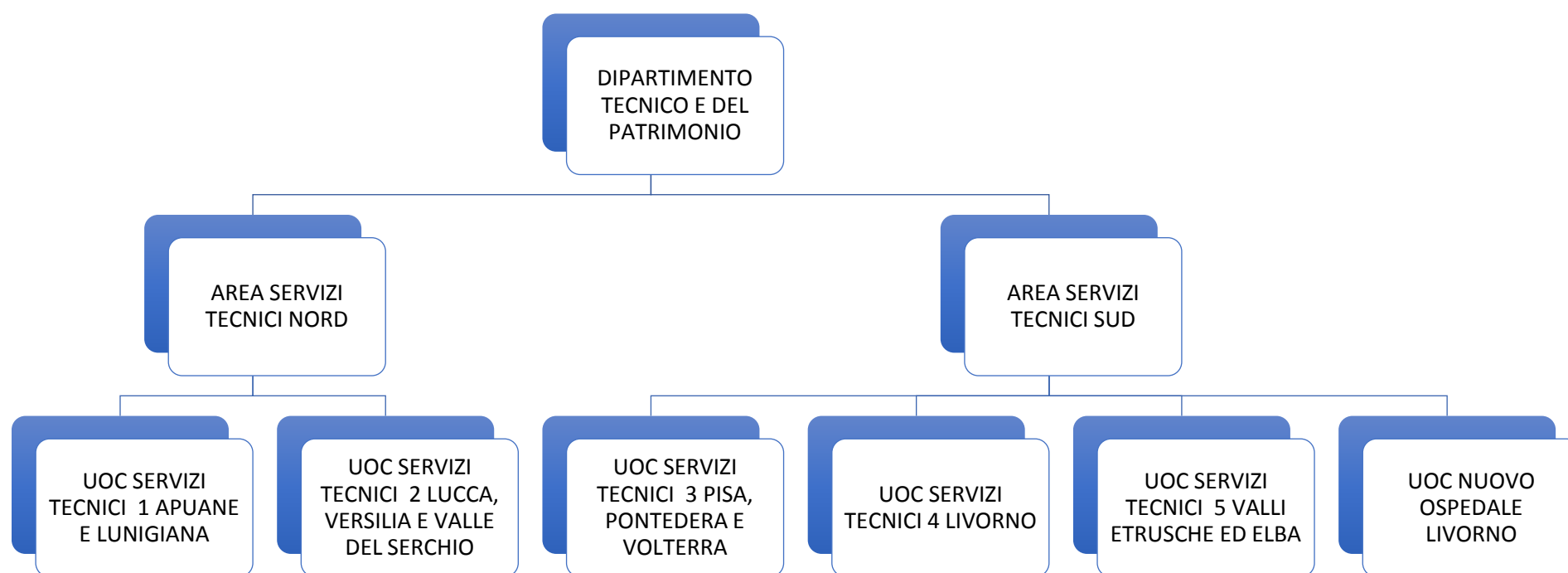

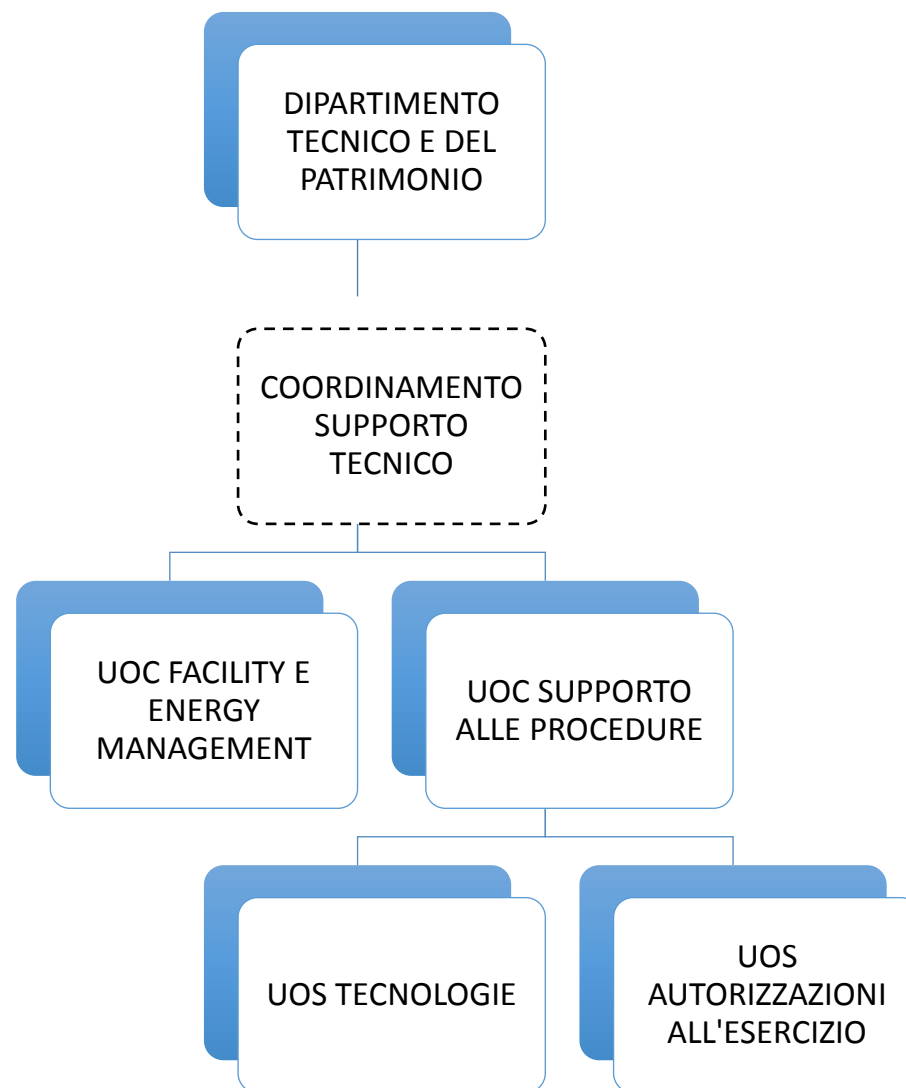

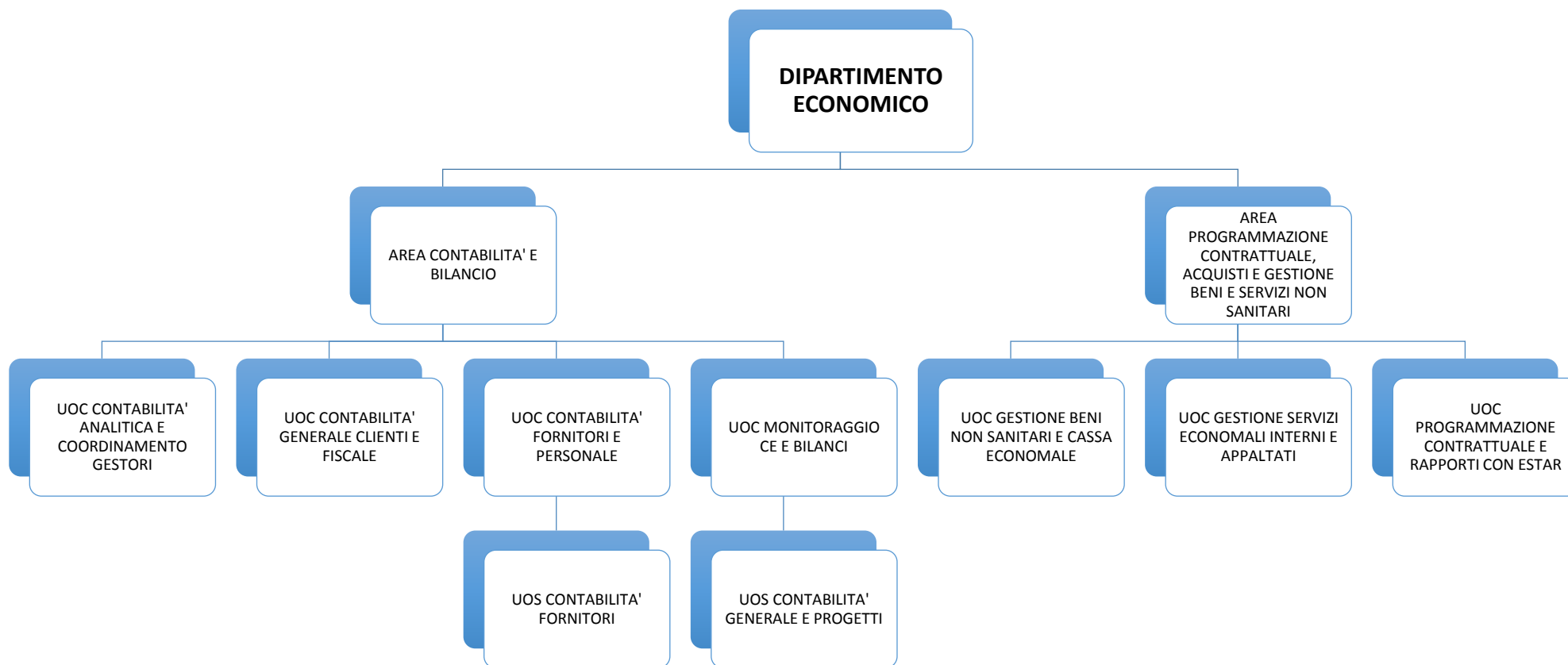

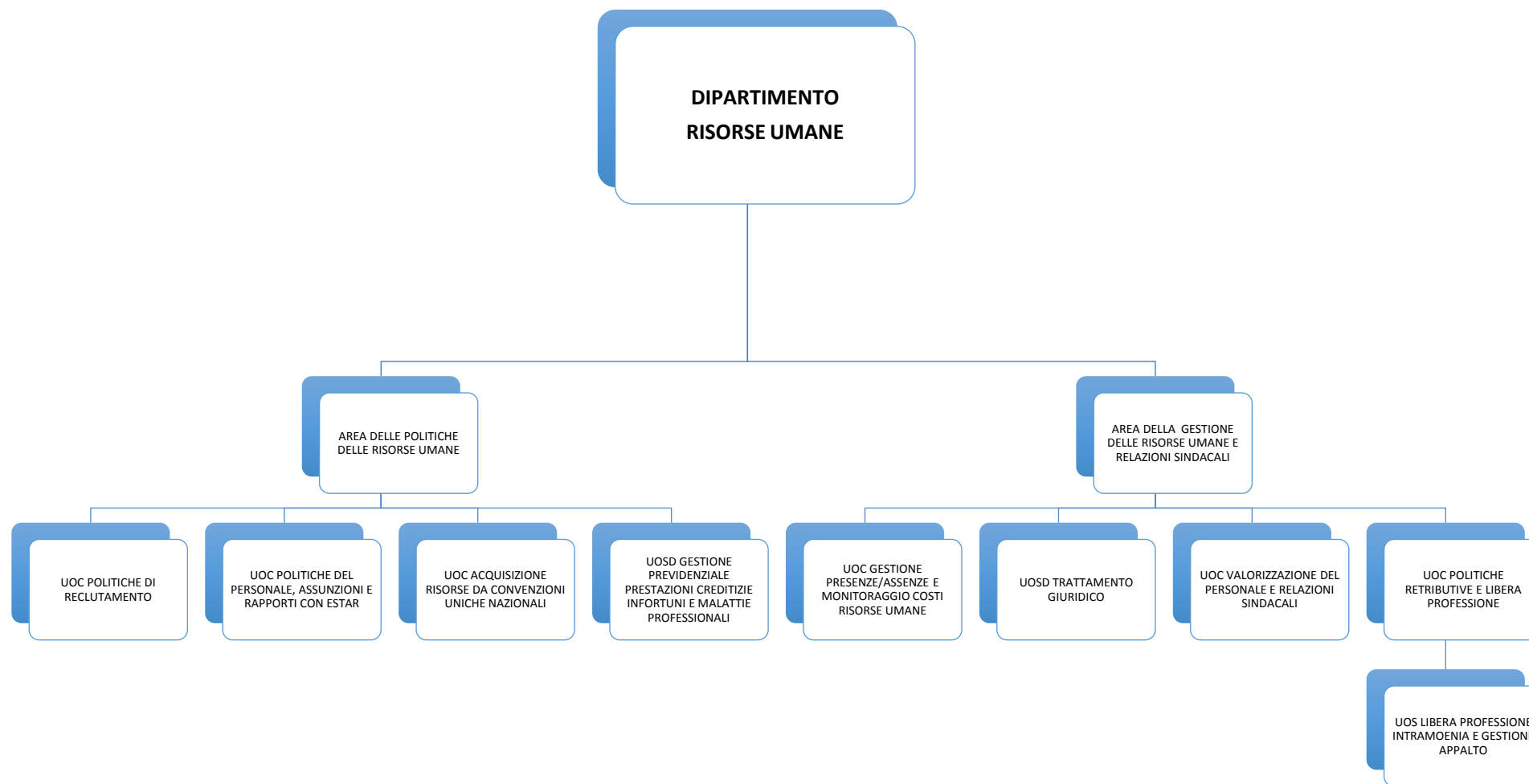

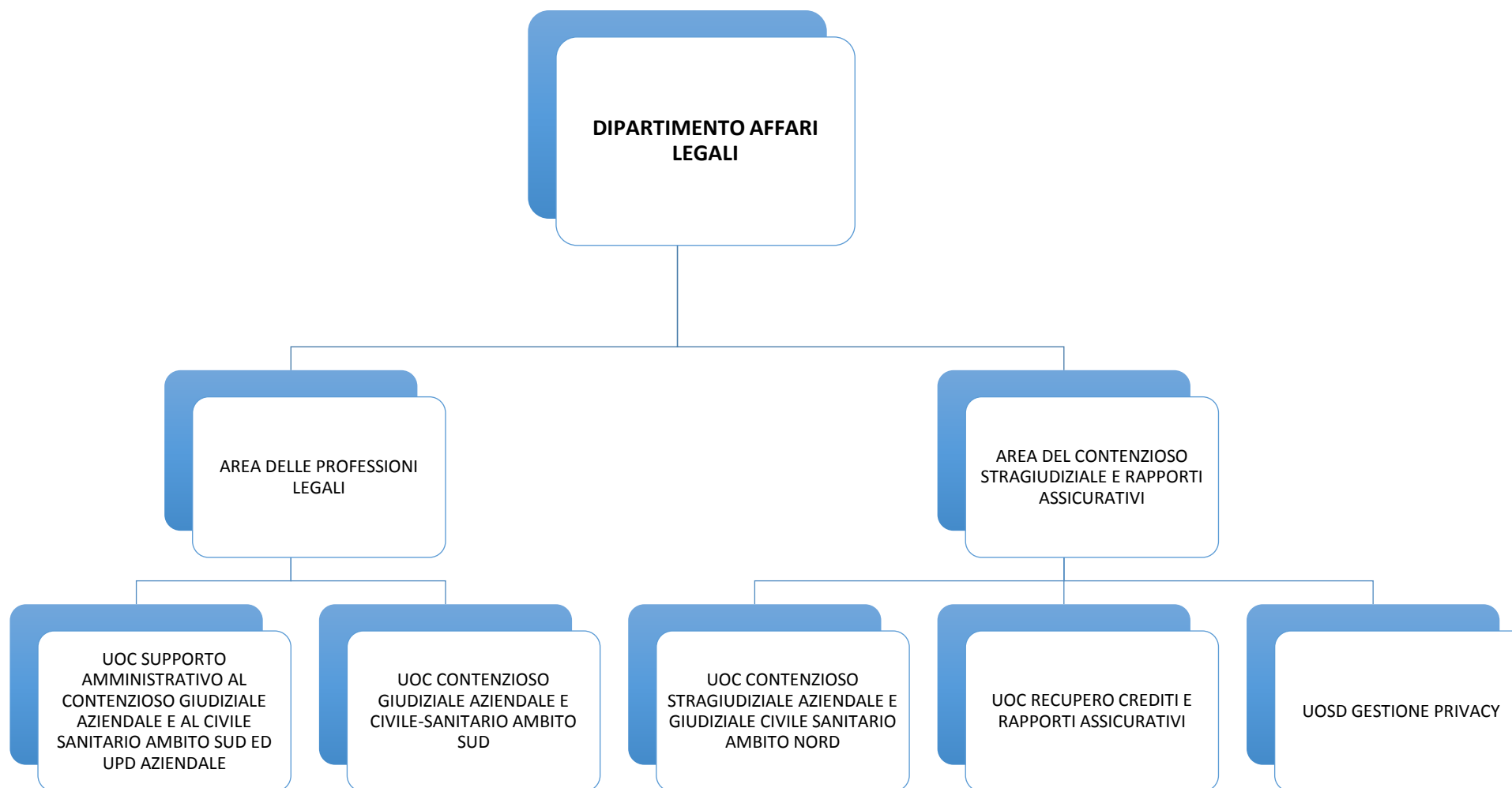

DIPARTIMENTO SERVIZI
GENERALIAREA AFFARI
GENERALI E
RAPPORTI
ISTITUZIONALIUOC RAPPORTI ISTITUZIONALI
E GESTIONE DOCUMENTALE
ATTIUOS CONVENZIONI CON GLI
ENTI ESTERNI E SUPPORTO
ALLA GESTIONE ECONOMICO
CONTABILEUOC PRIVATO ACCREDITATO,
TRASPORTI SANITARI E
RIABILITAZIONEUOC ACQUISIZIONE SERVIZI
SOCIO SANITARIUOC COORDINAMENTO
AMM.VO PROF.LE
TERRITORIALE ED ALTA
INTEGRAZIONEUOC TRANSIZIONE AL DIGITALE
E COORDINAMENTO
AMMINISTRATIVO PRESIDIUOS SUPPORTO
AMMINISTRATIVO PROJECT E
DMPO DI LUCCA E DI MASSAAREA SUPPORTO
AI SERVIZI
SANITARI E AL
CITTADINOUOC GESTIONE AMM.VA
DIPARTIMENTO DEL FARMACOUOC GESTIONE AMM.VA
ANAGRAFE ASSISTITI E
PROTESICAUOC GESTIONE CUP E FRONT
OFFICEUOC GESTIONE AMM.VA
DIPARTIMENTO PREVENZIONE
E MEDICINA LEGALE

Incarico Professionale PROGETTI ICT

Incarico Funzionale AMMINISTRATORE
RIS/PACS/TELEMEDICINA/CONSERVAZIONE

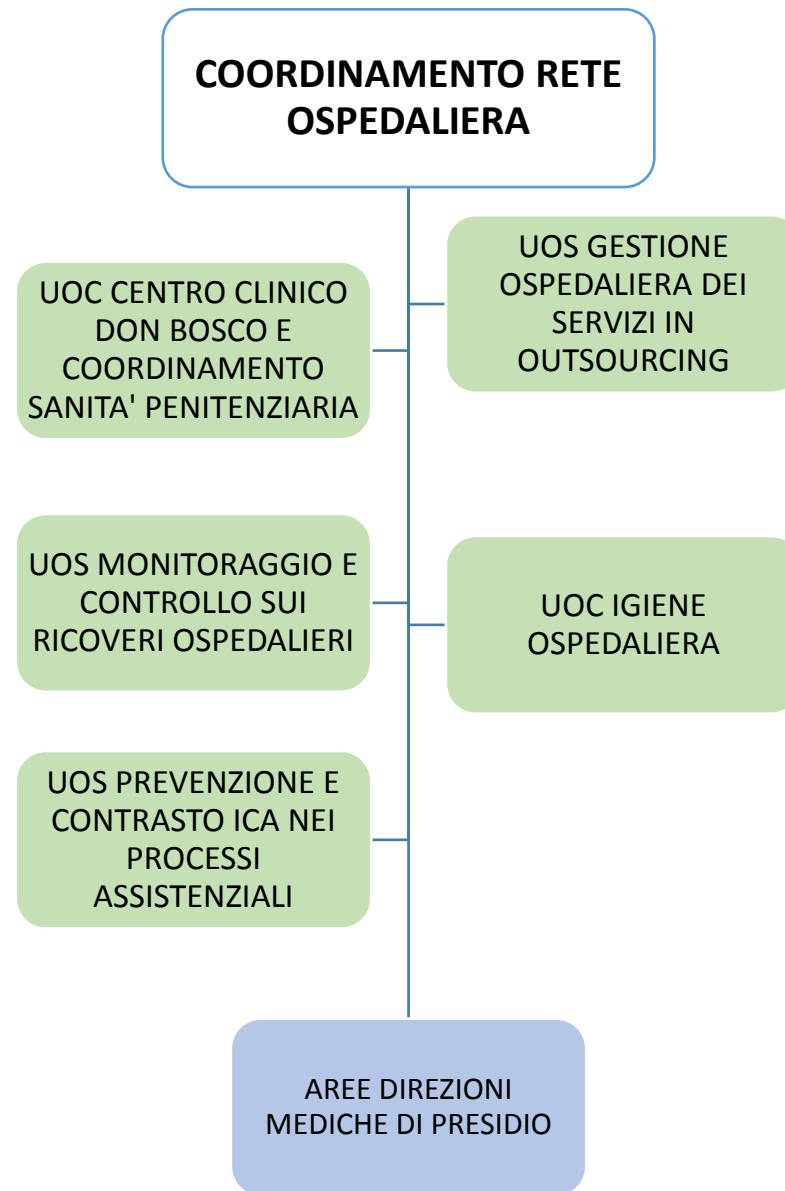



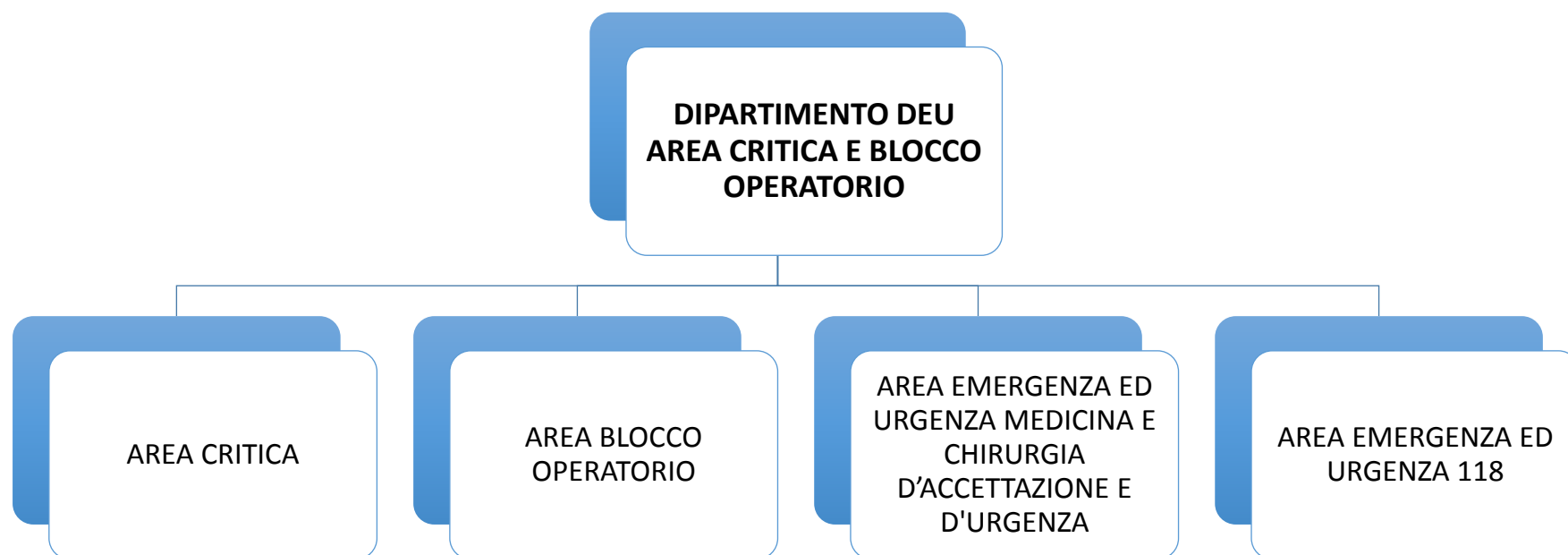



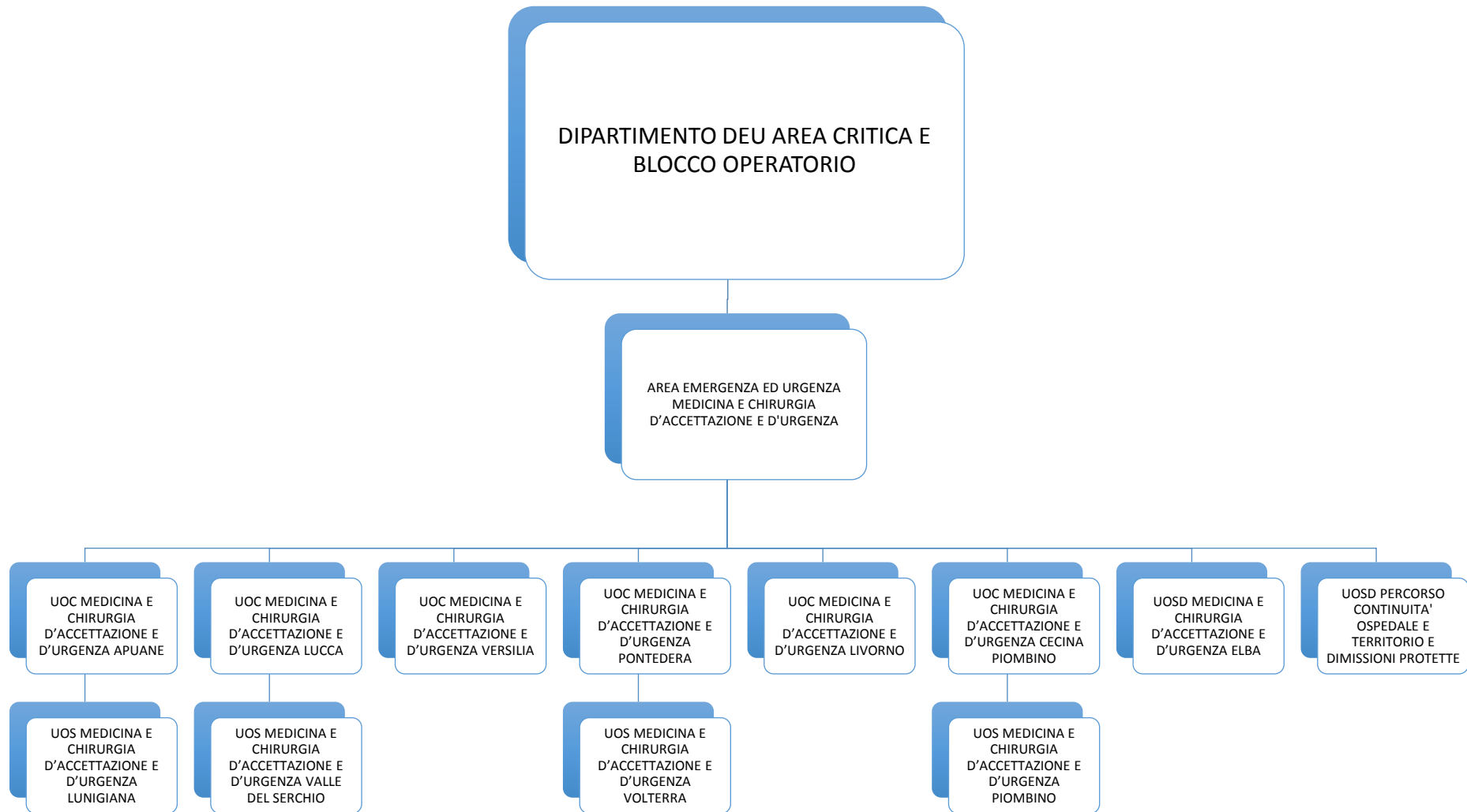

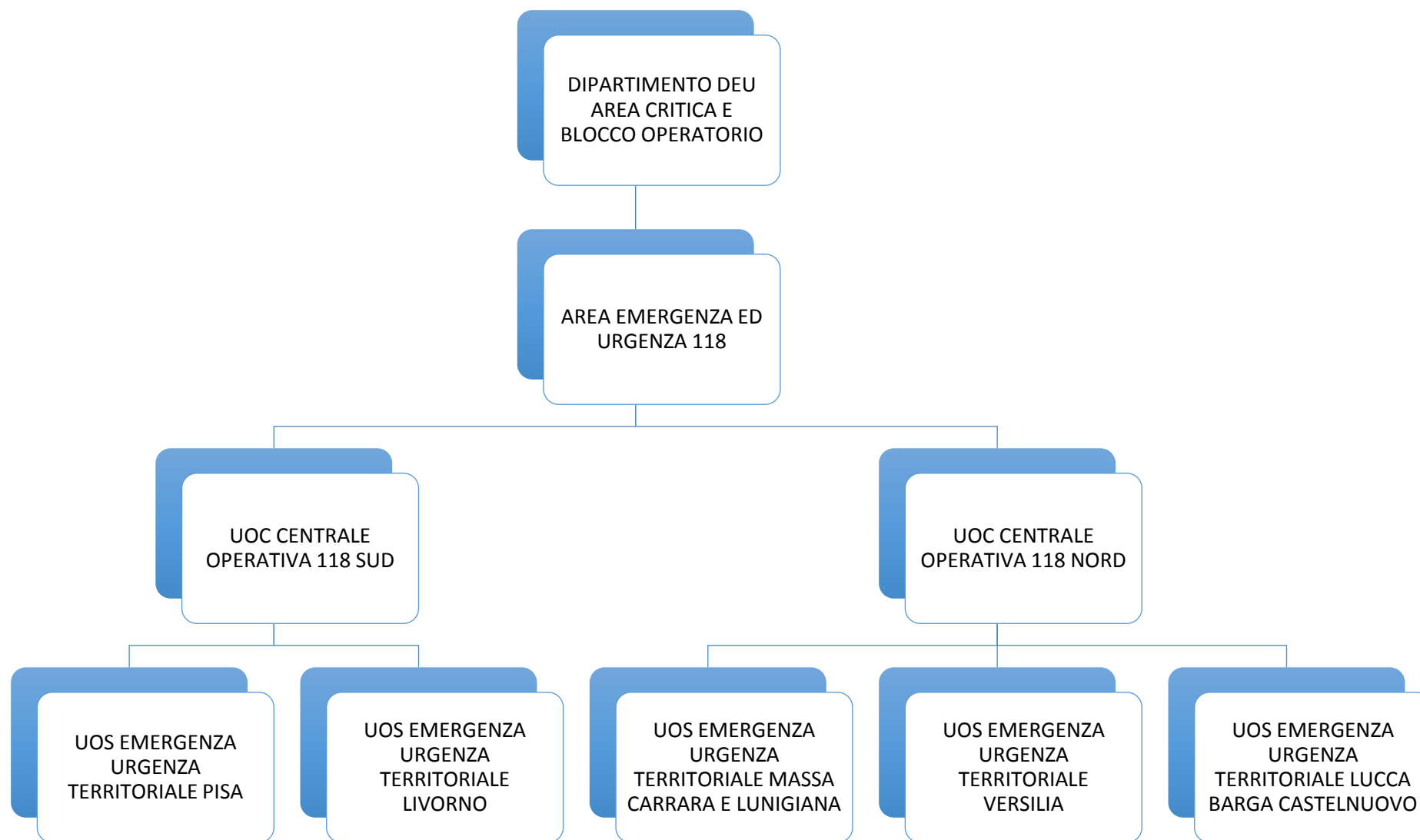

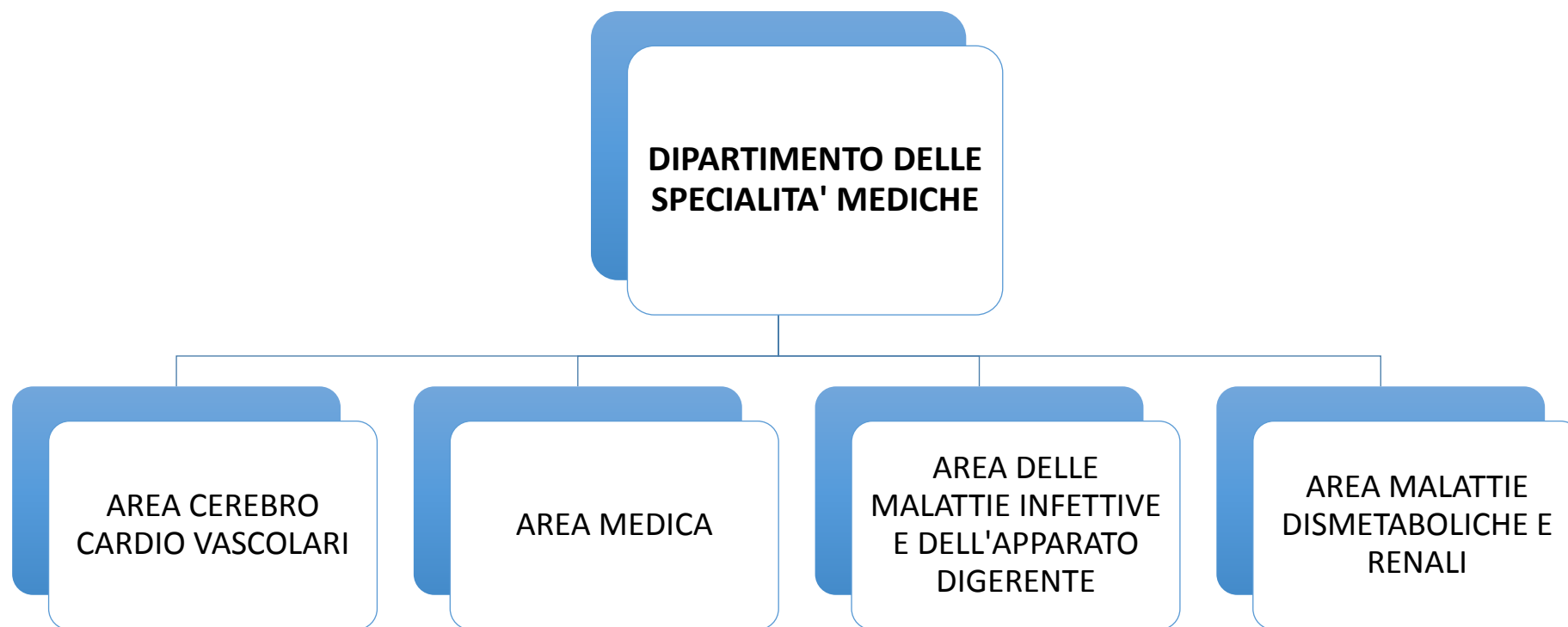

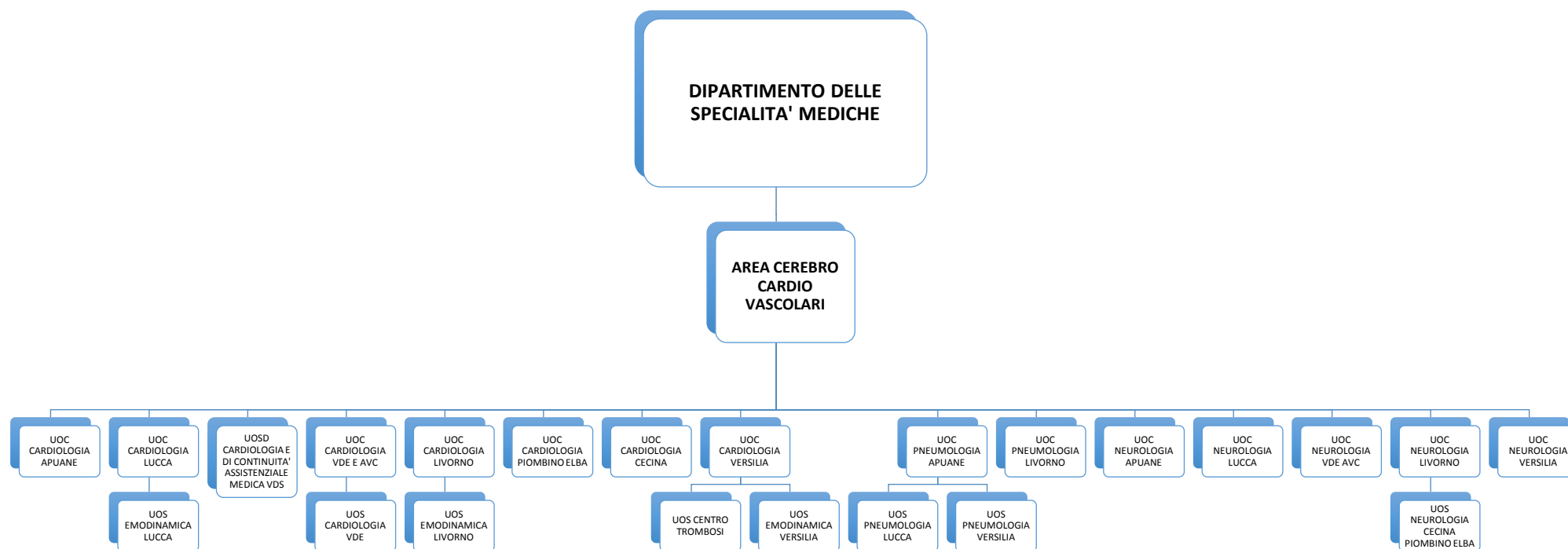

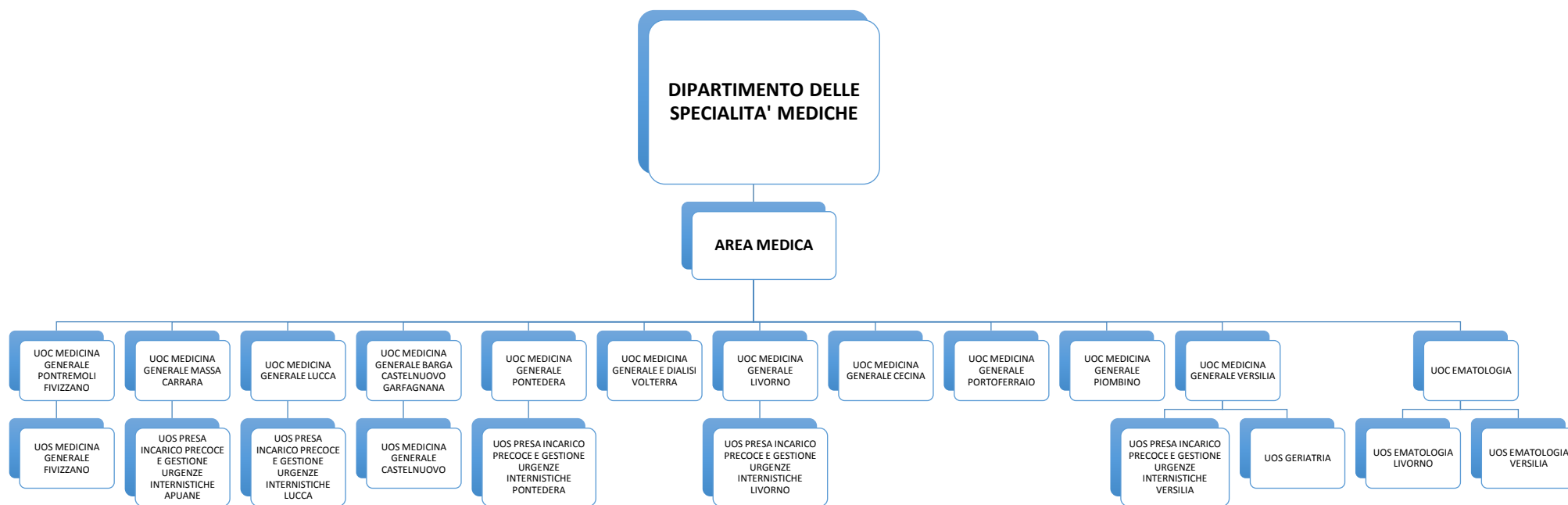

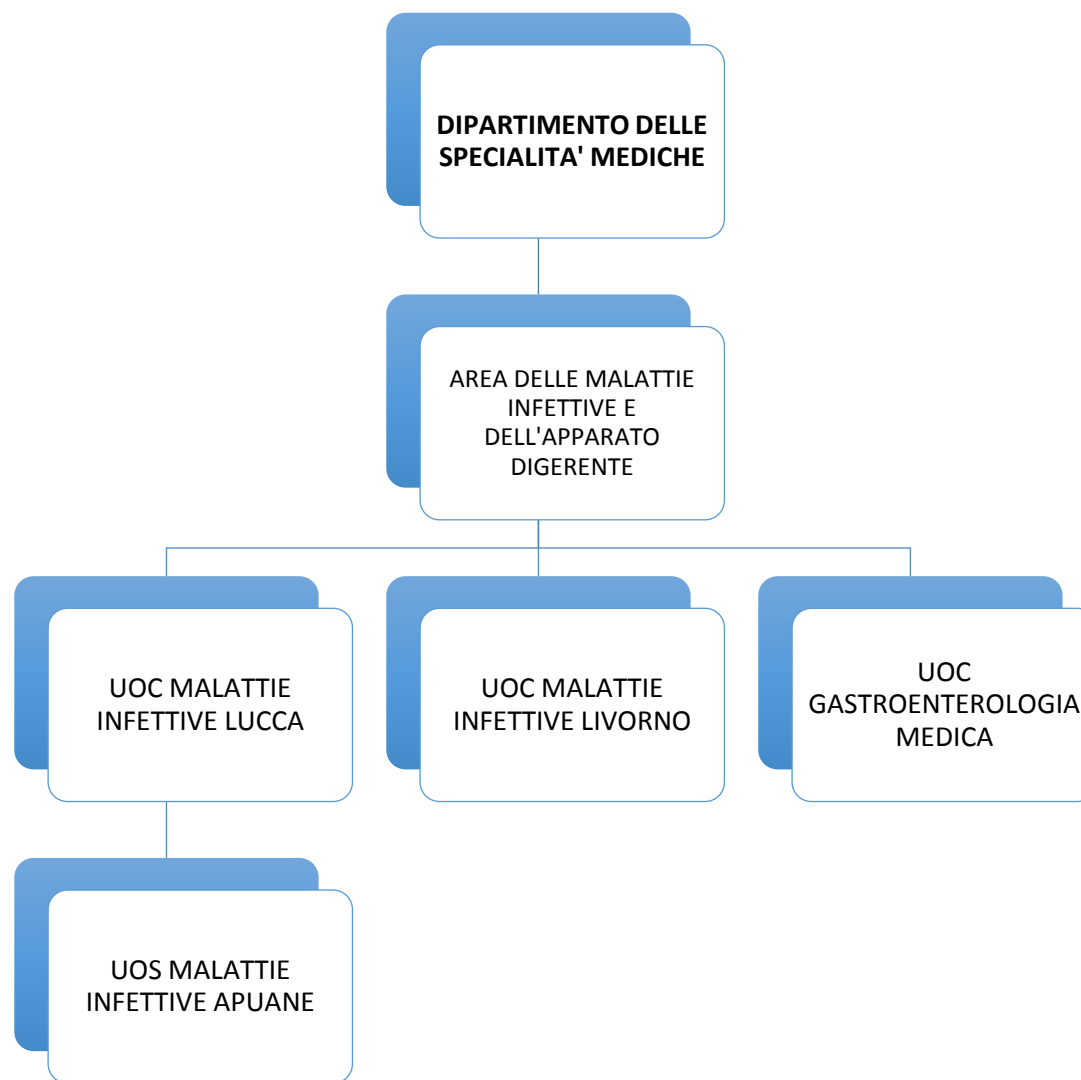

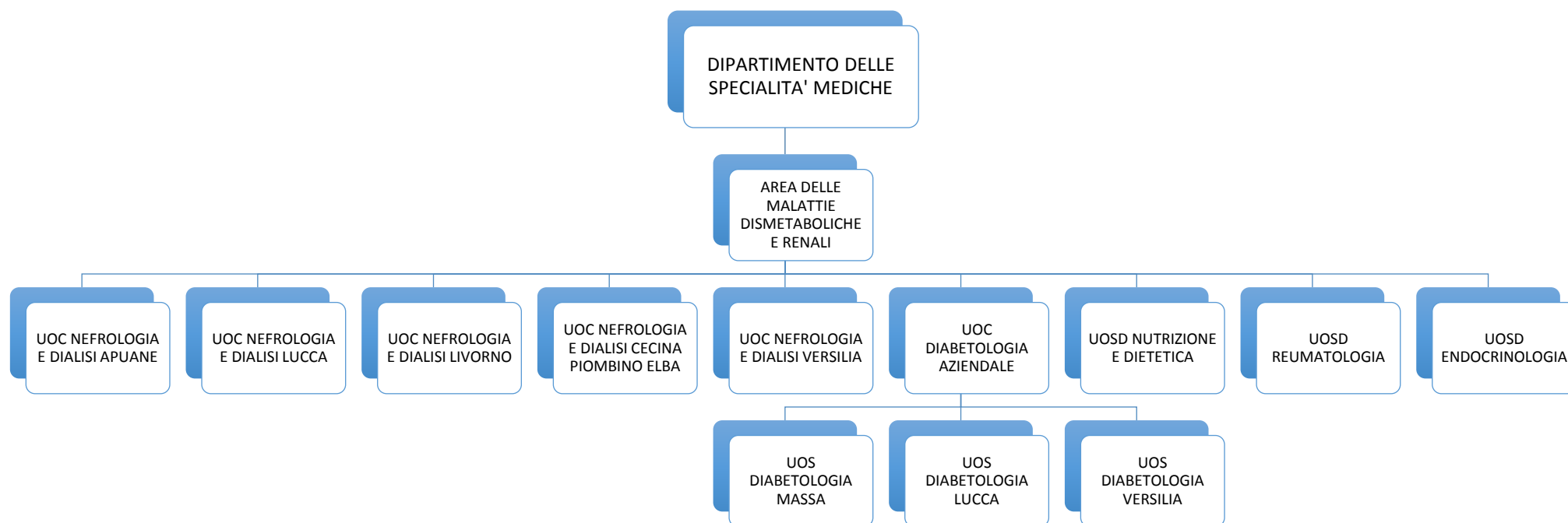

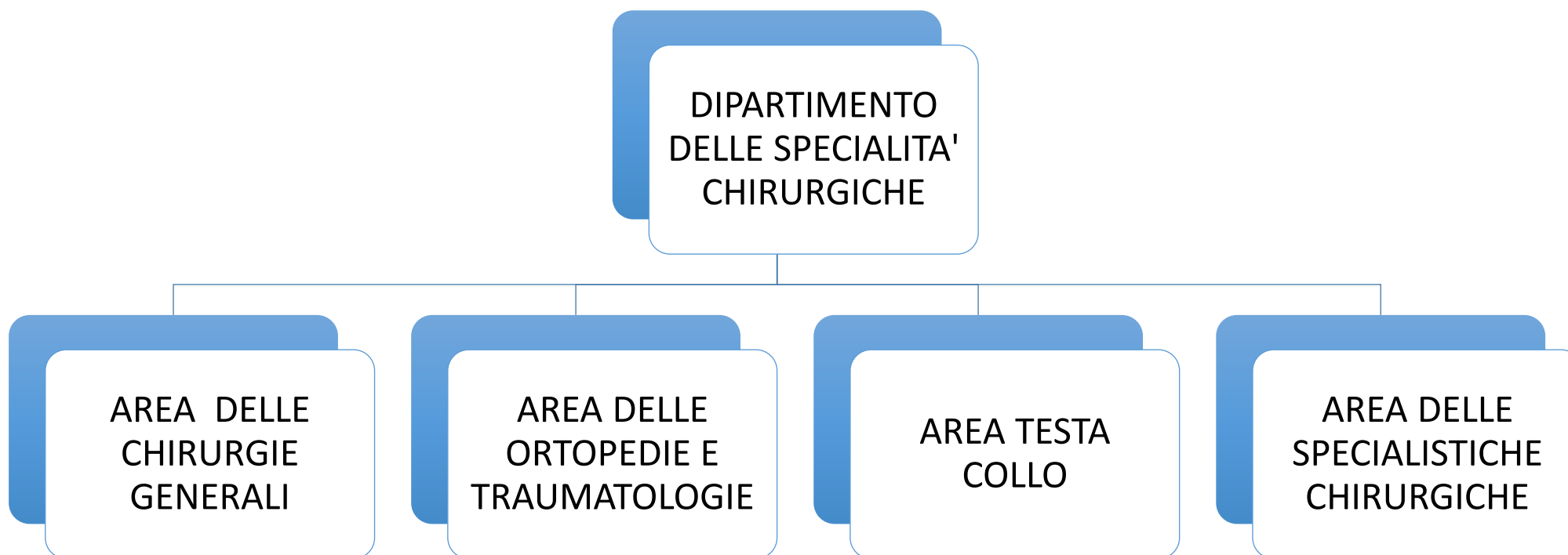

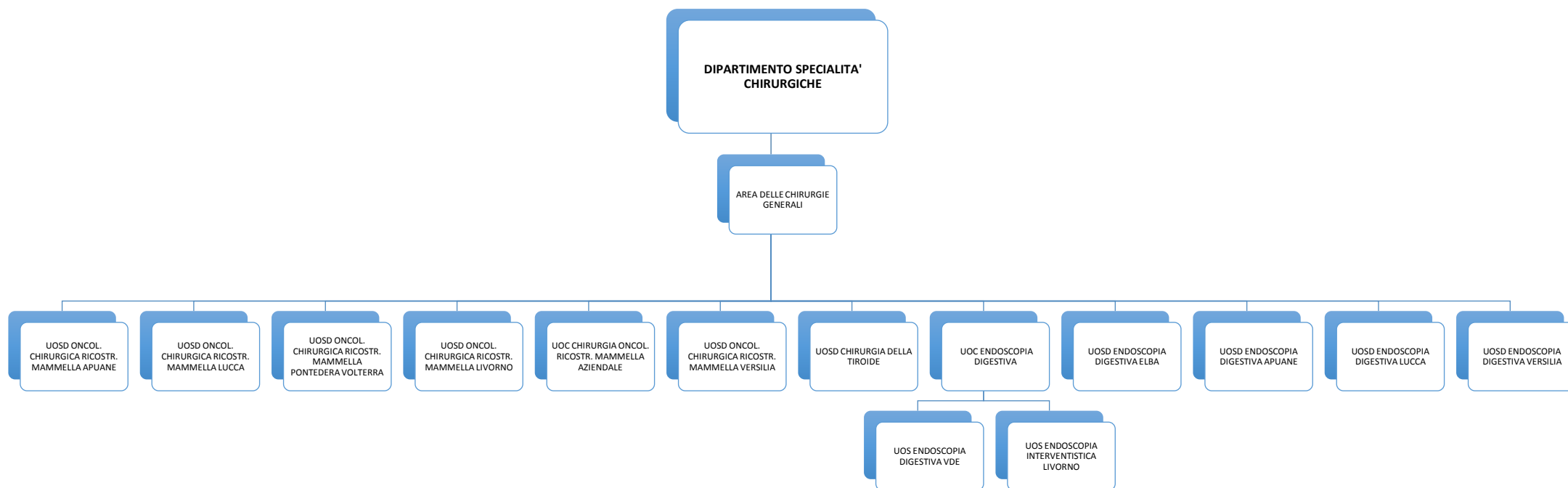

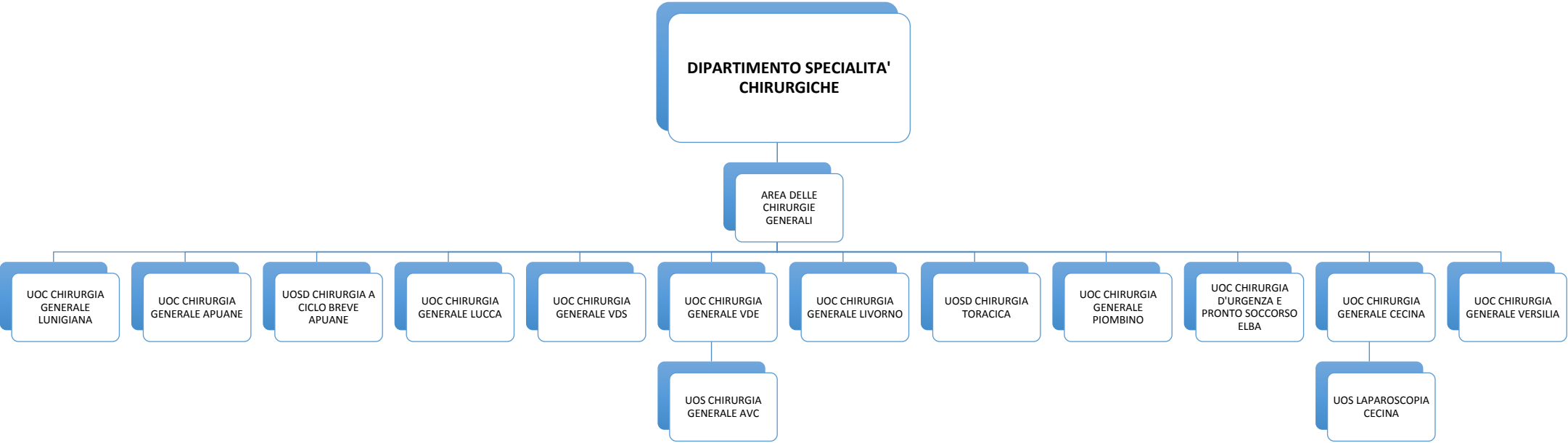

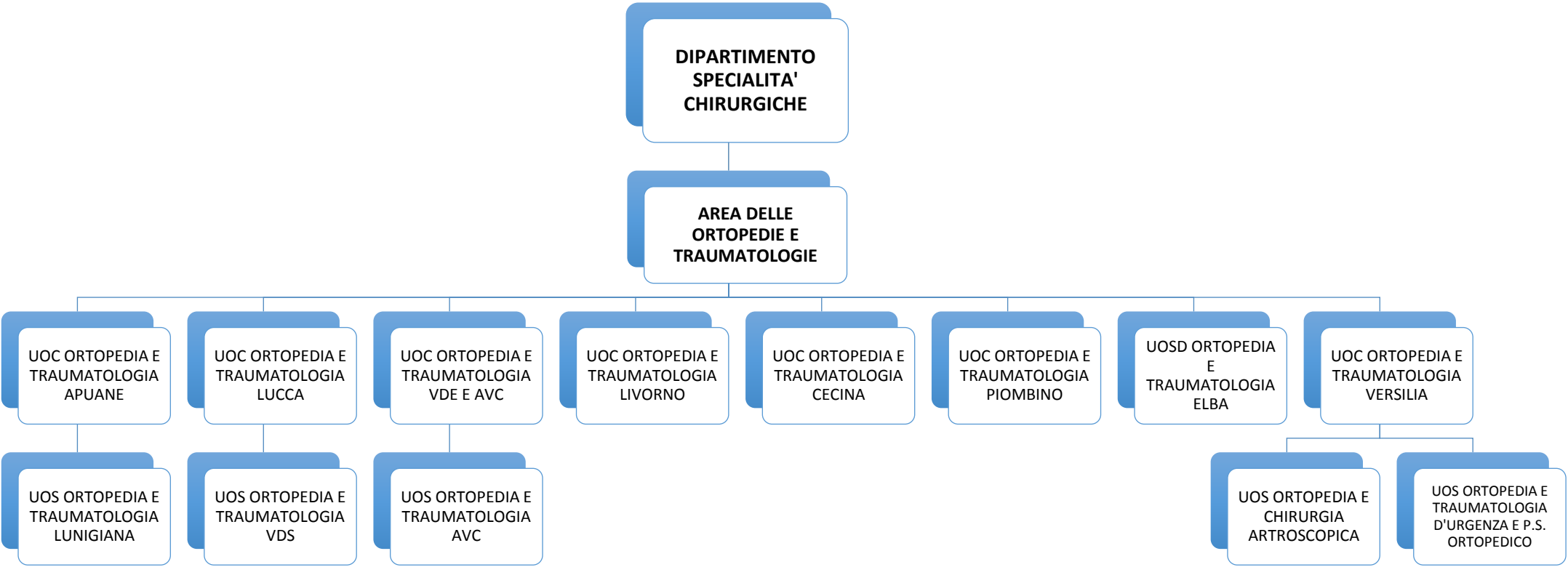

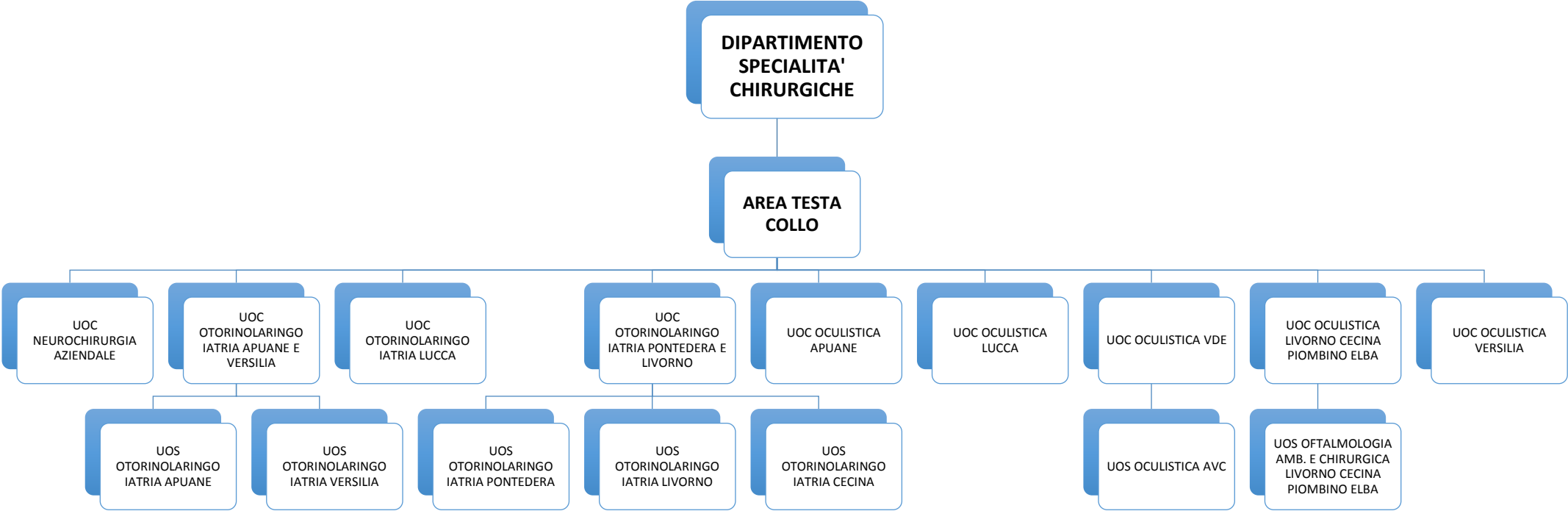

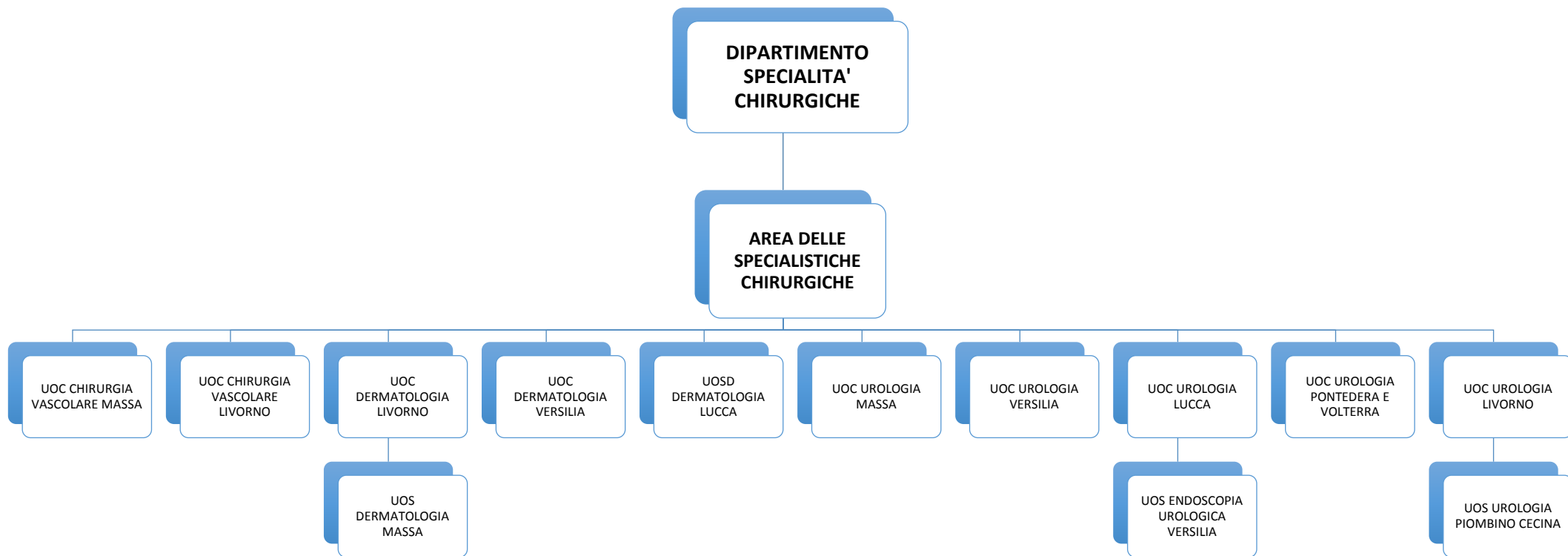

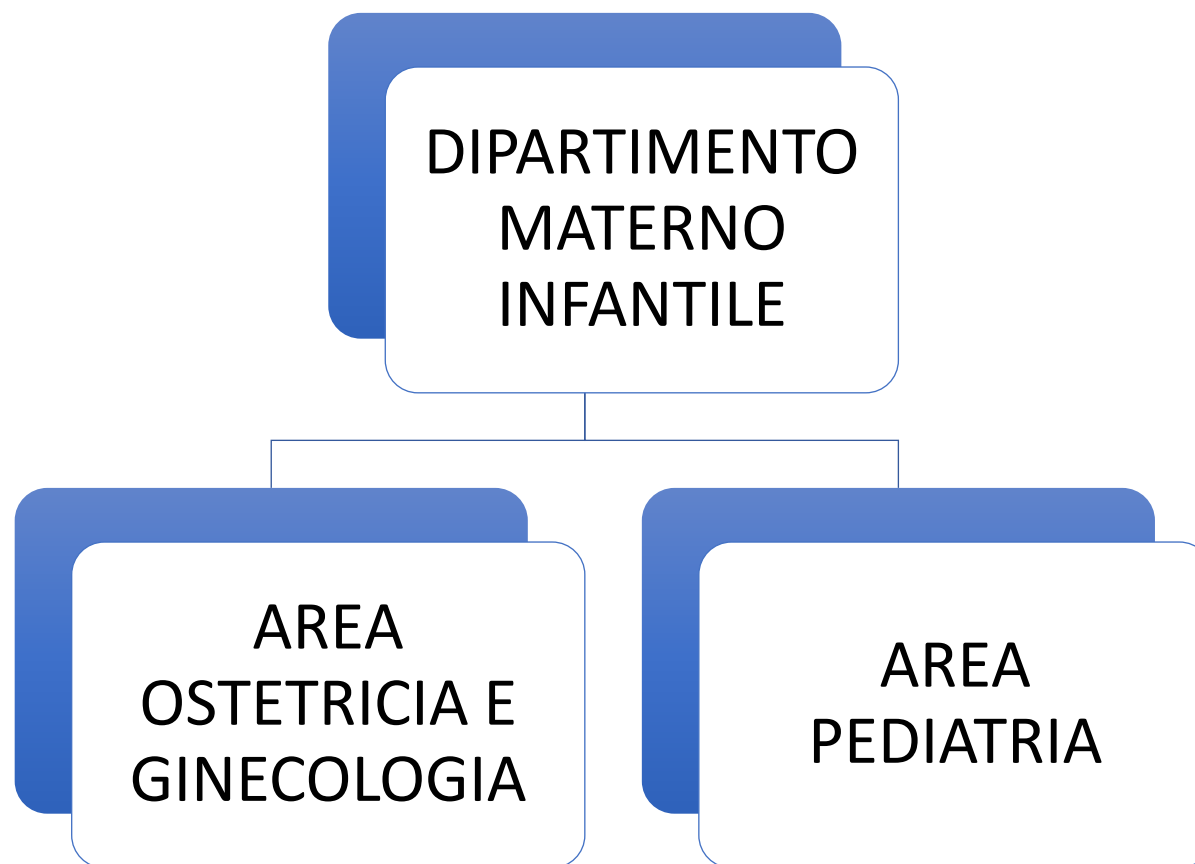

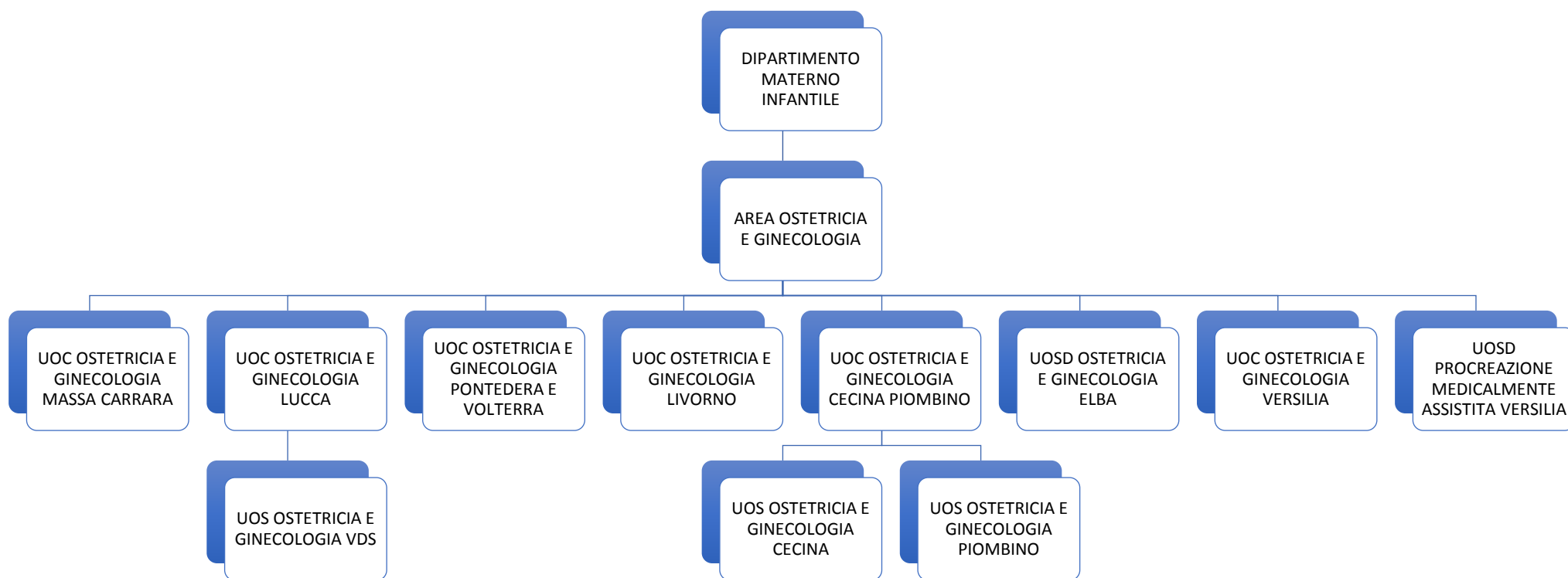

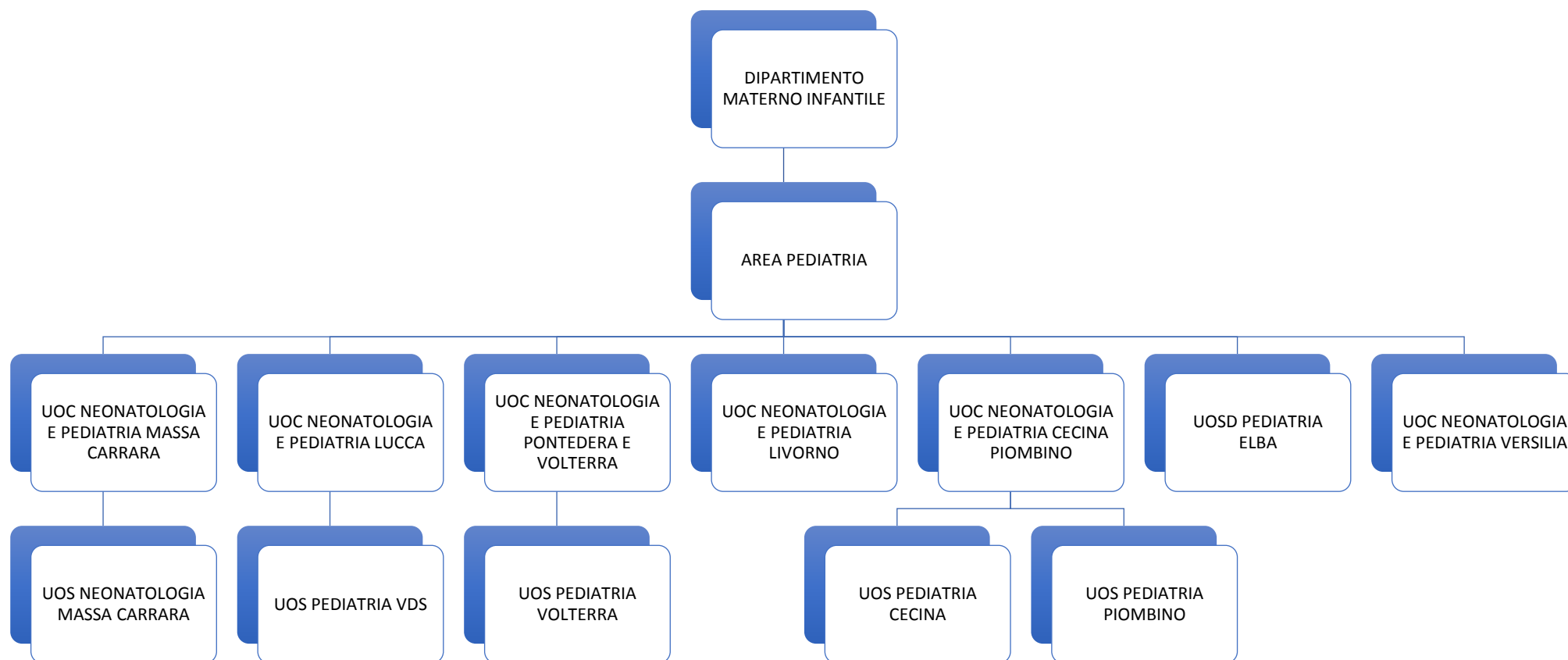

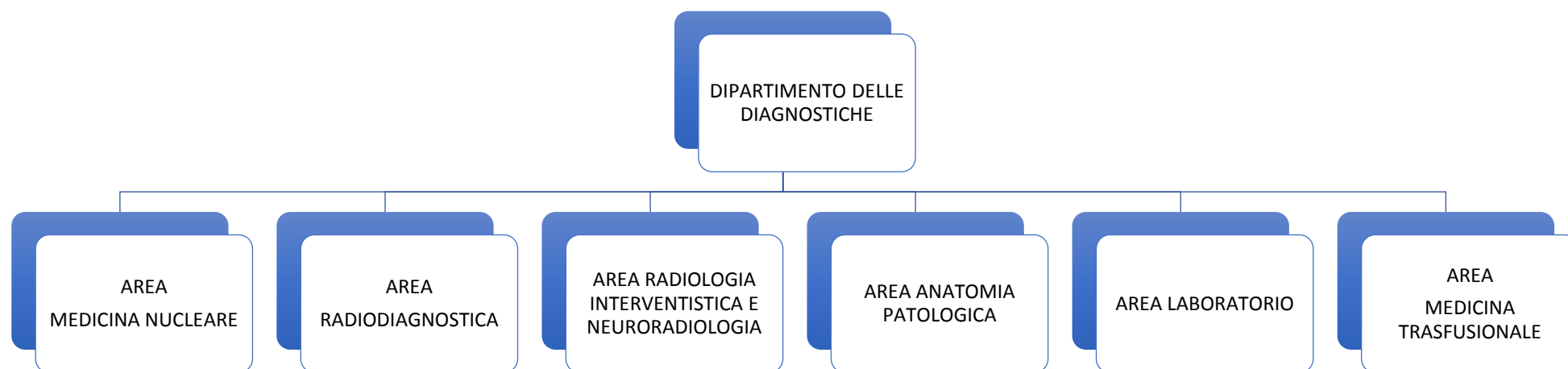

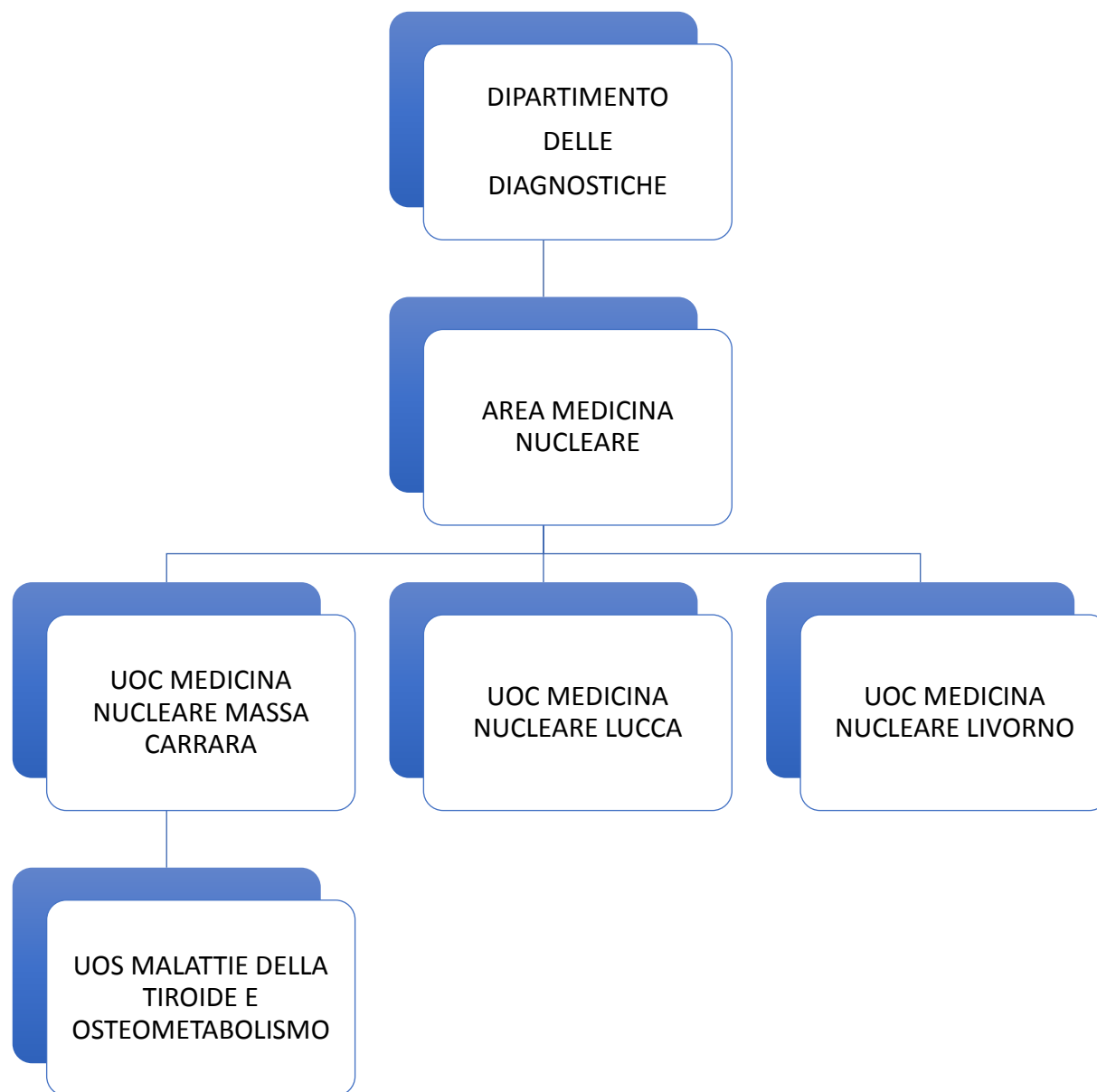

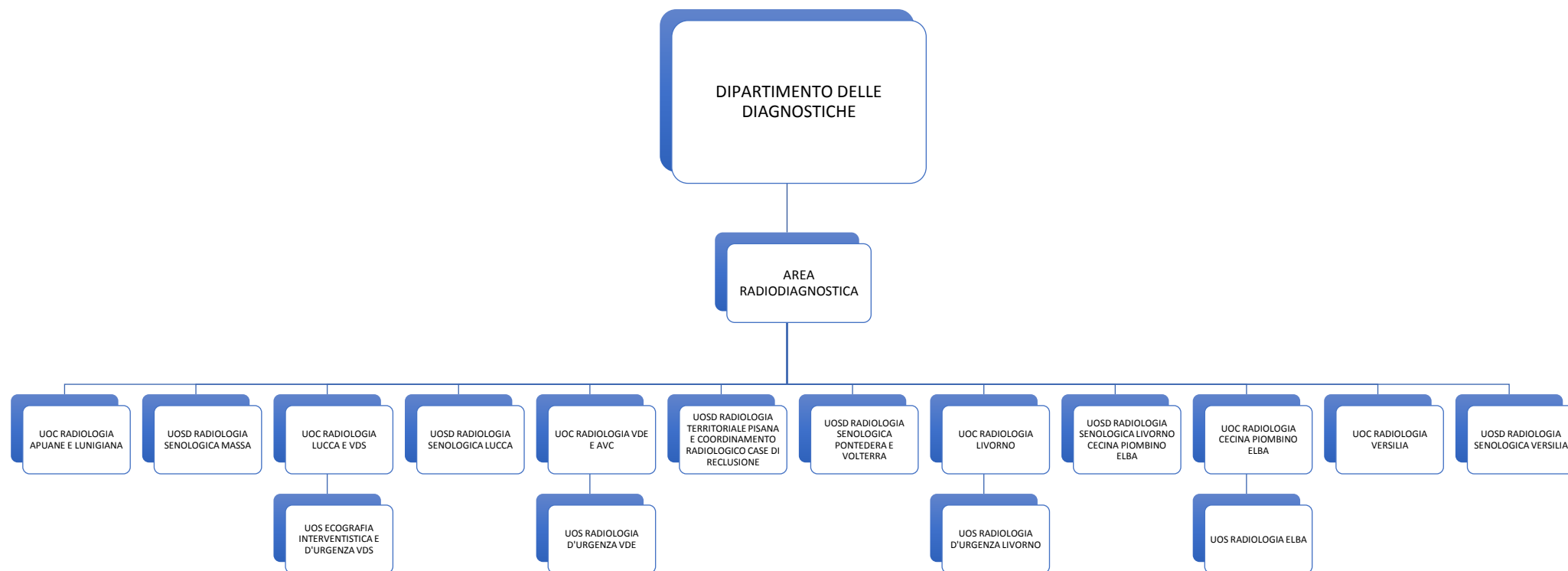

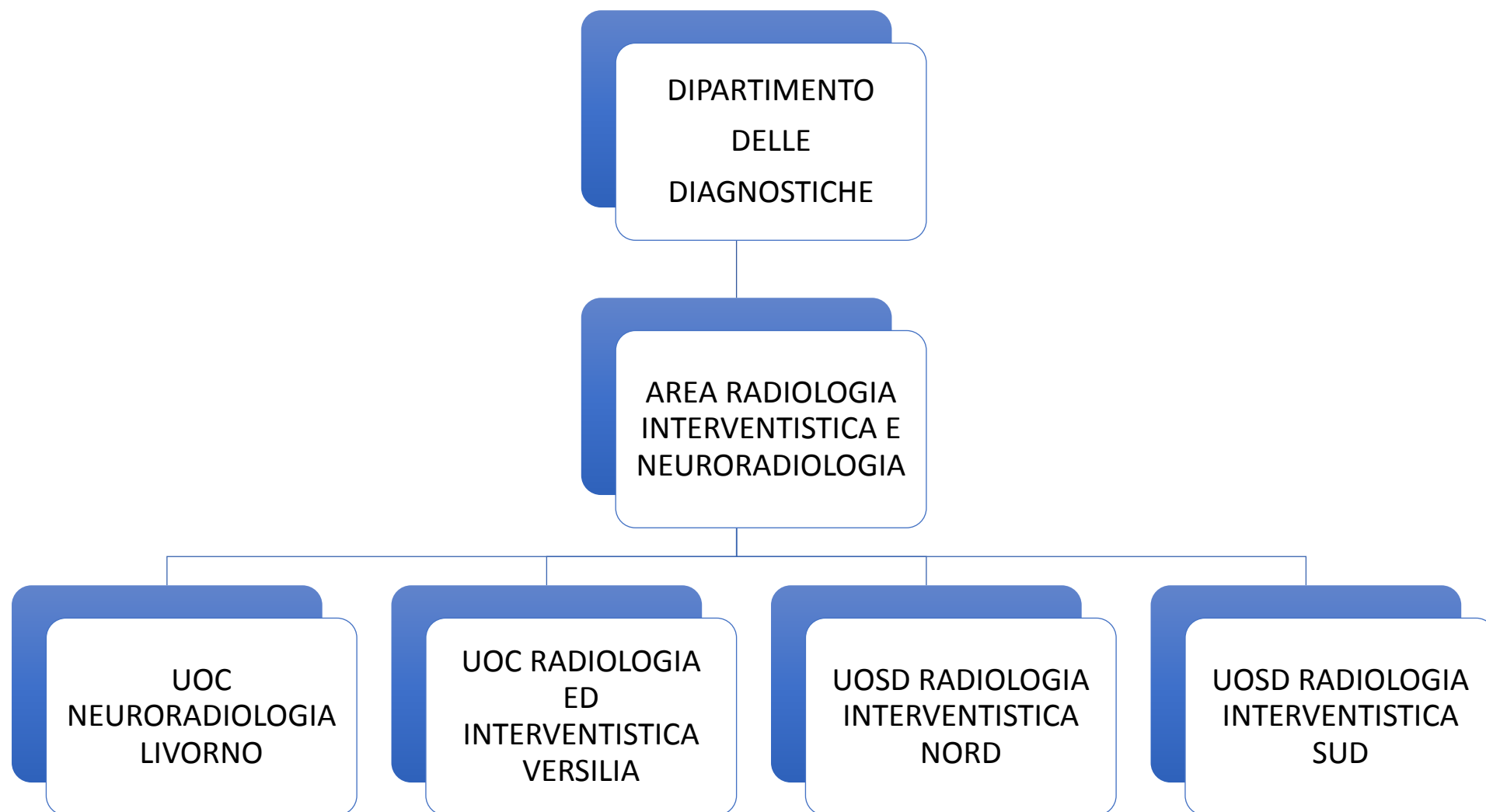

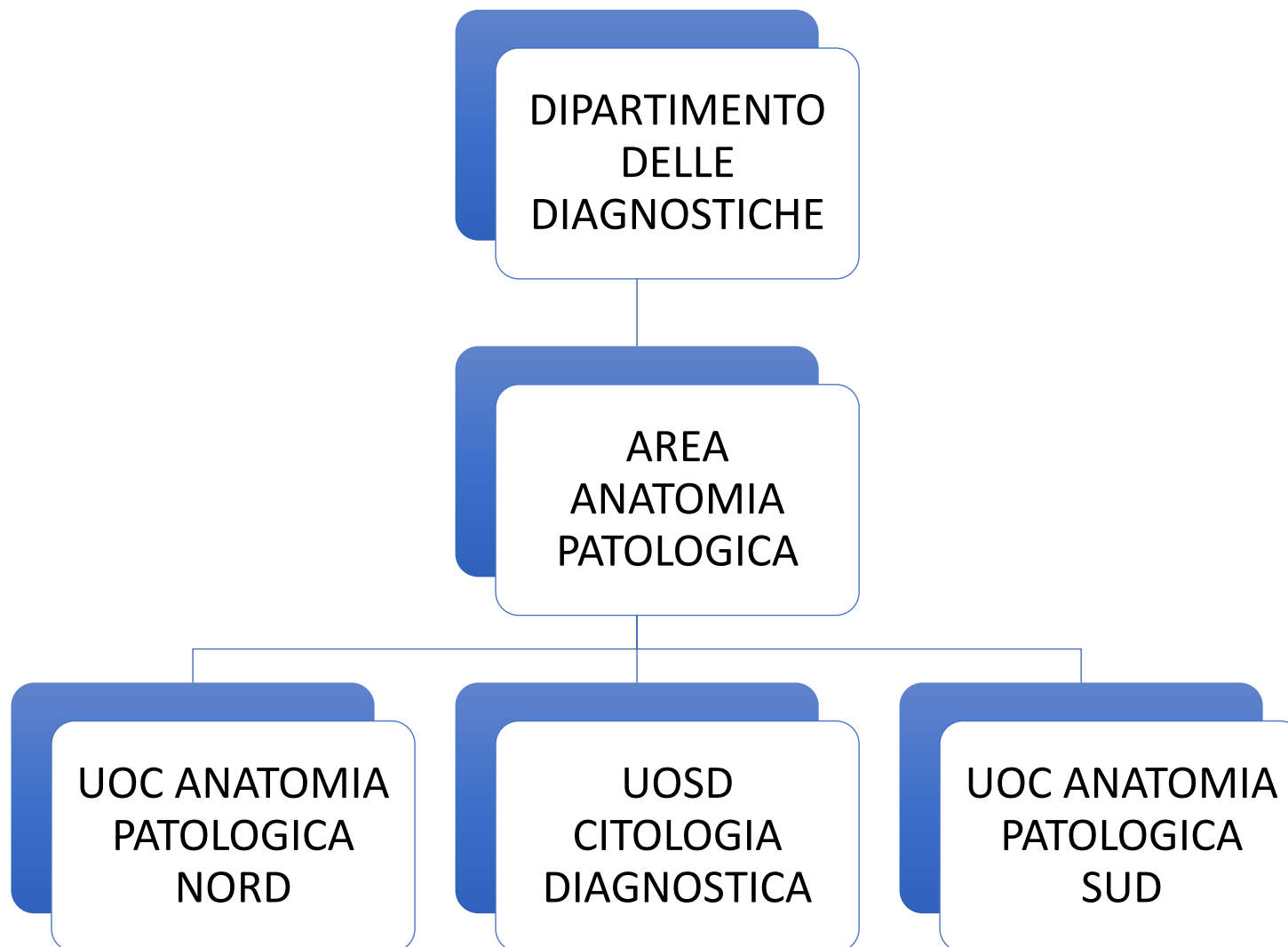

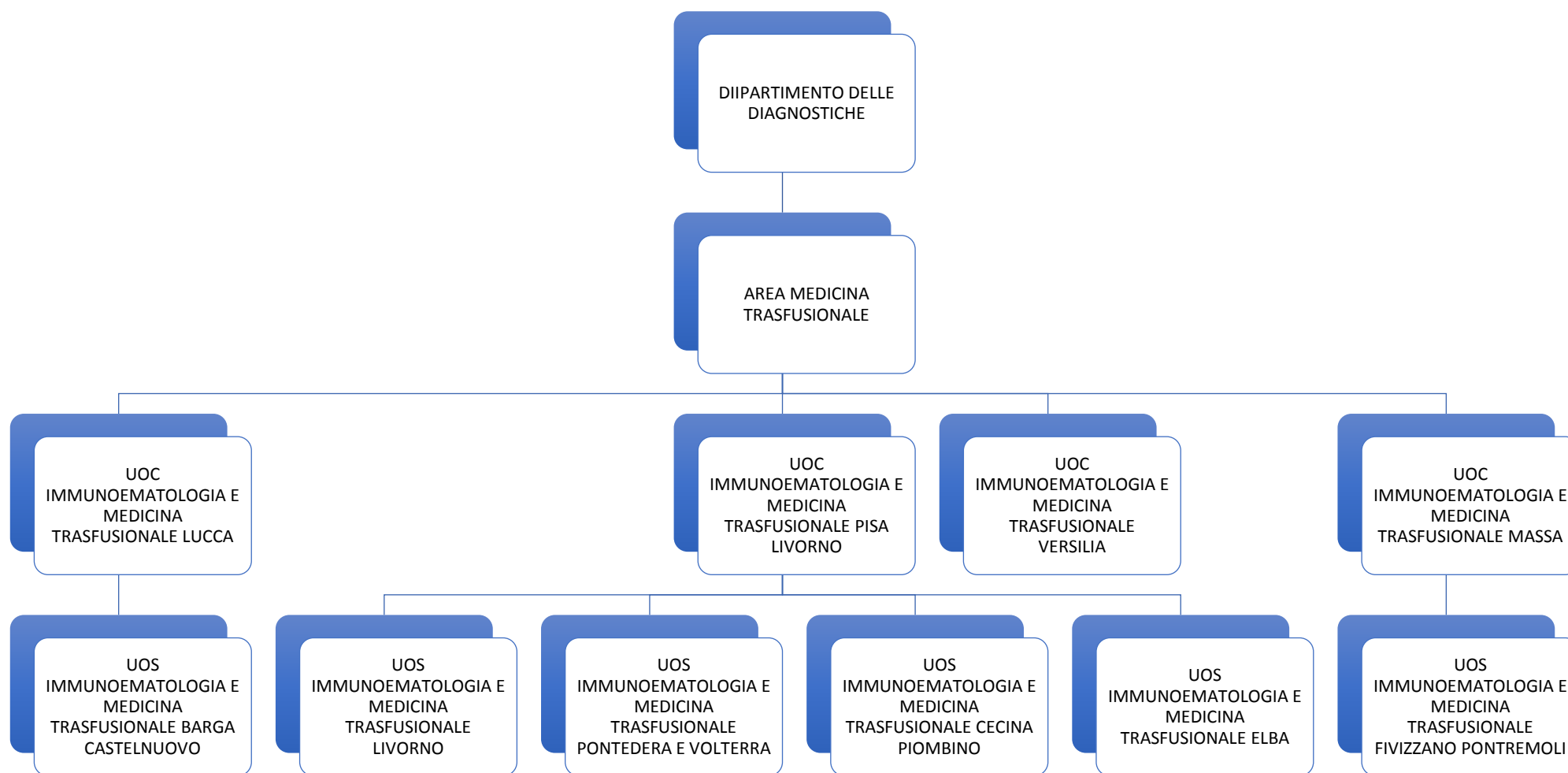

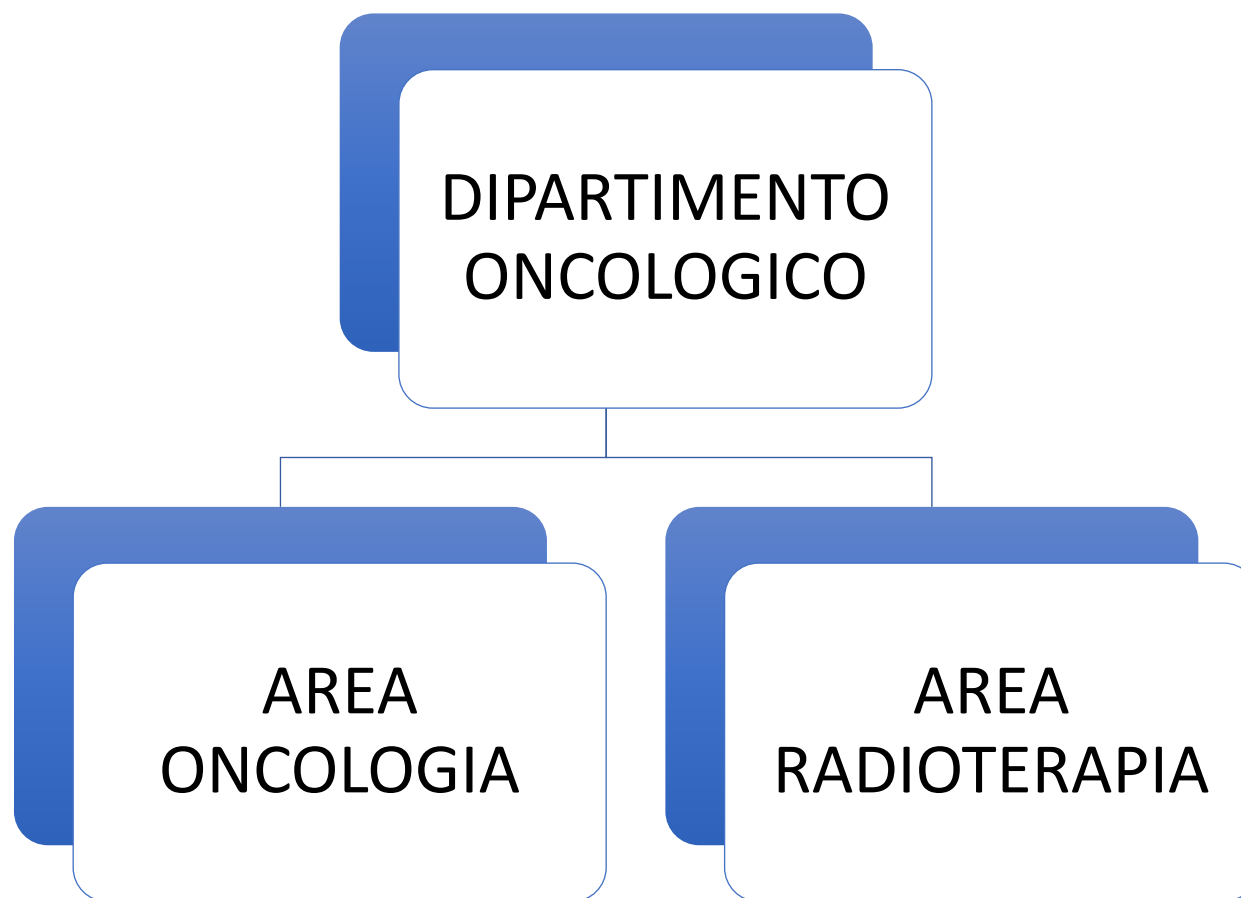

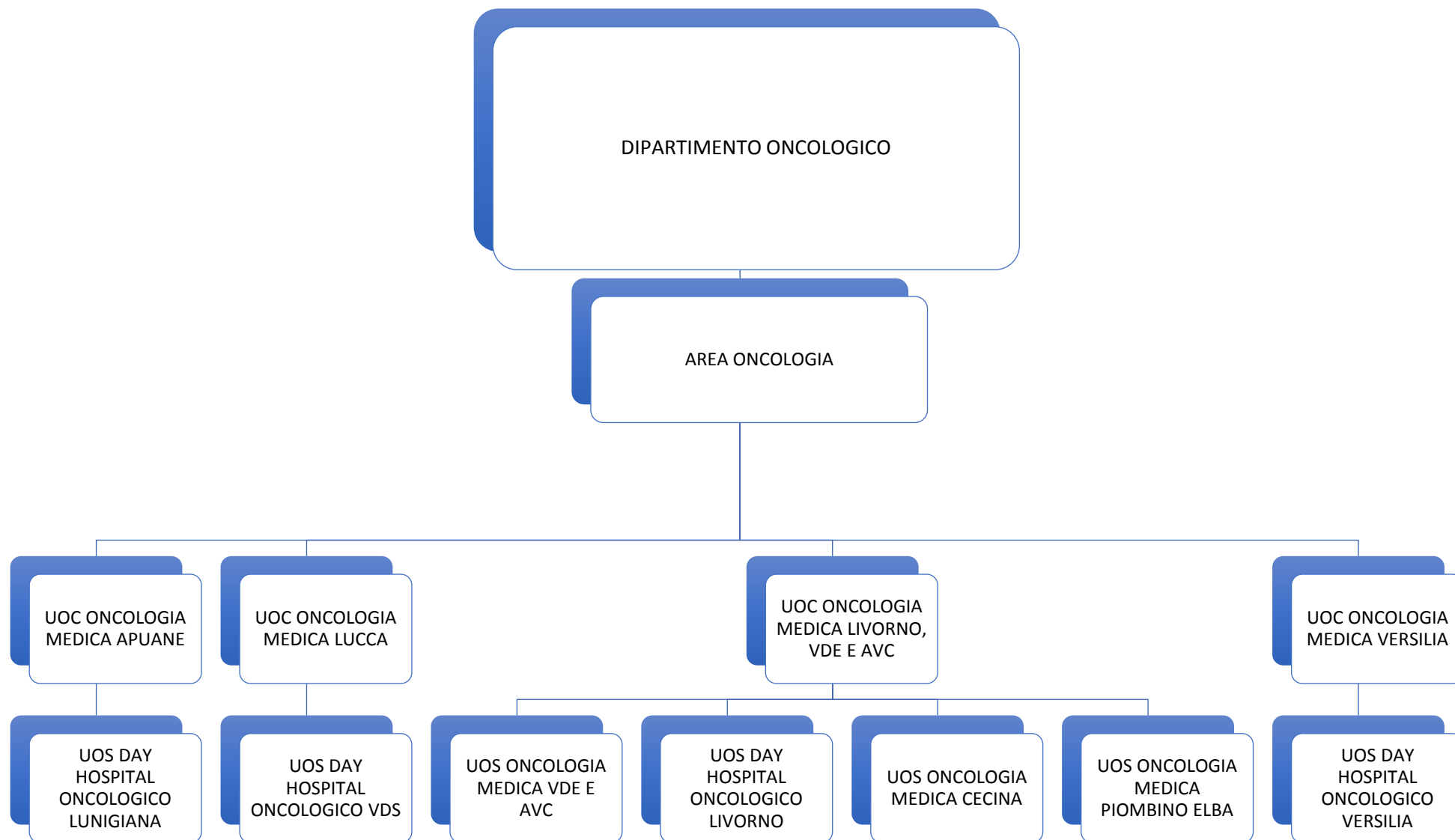

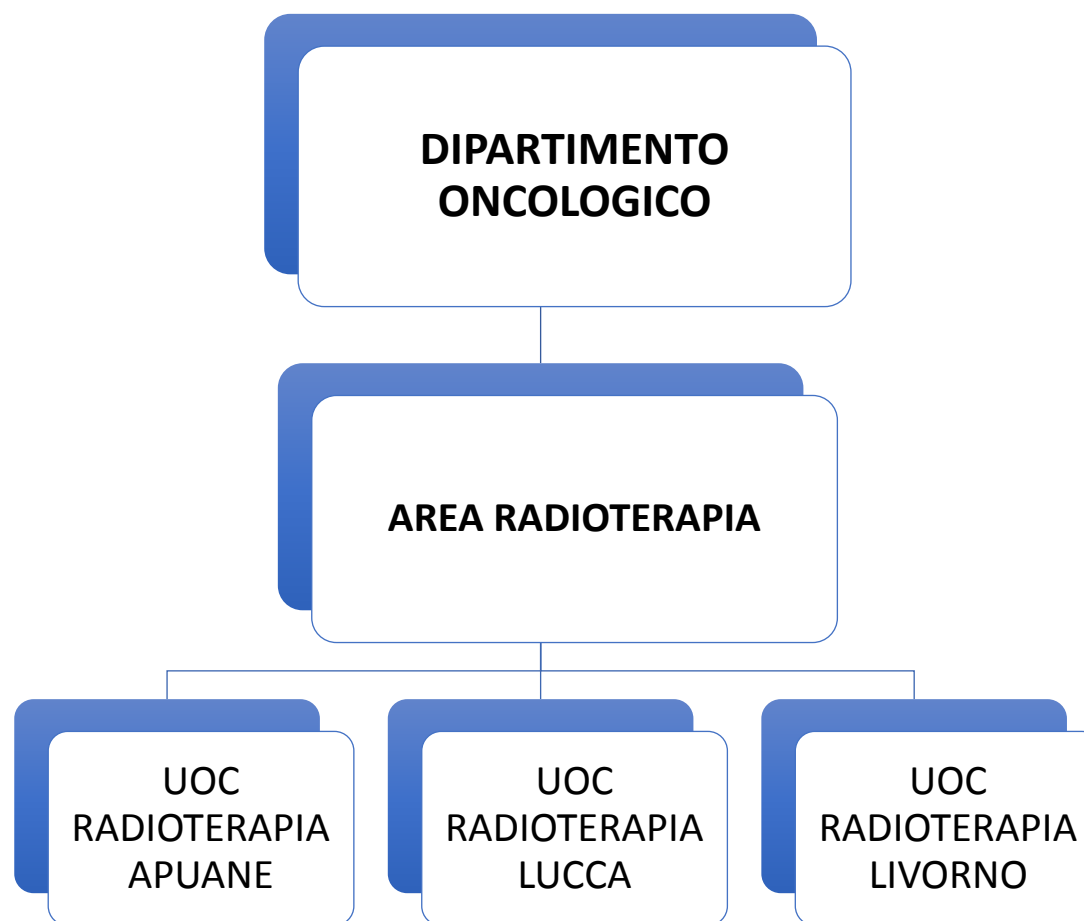

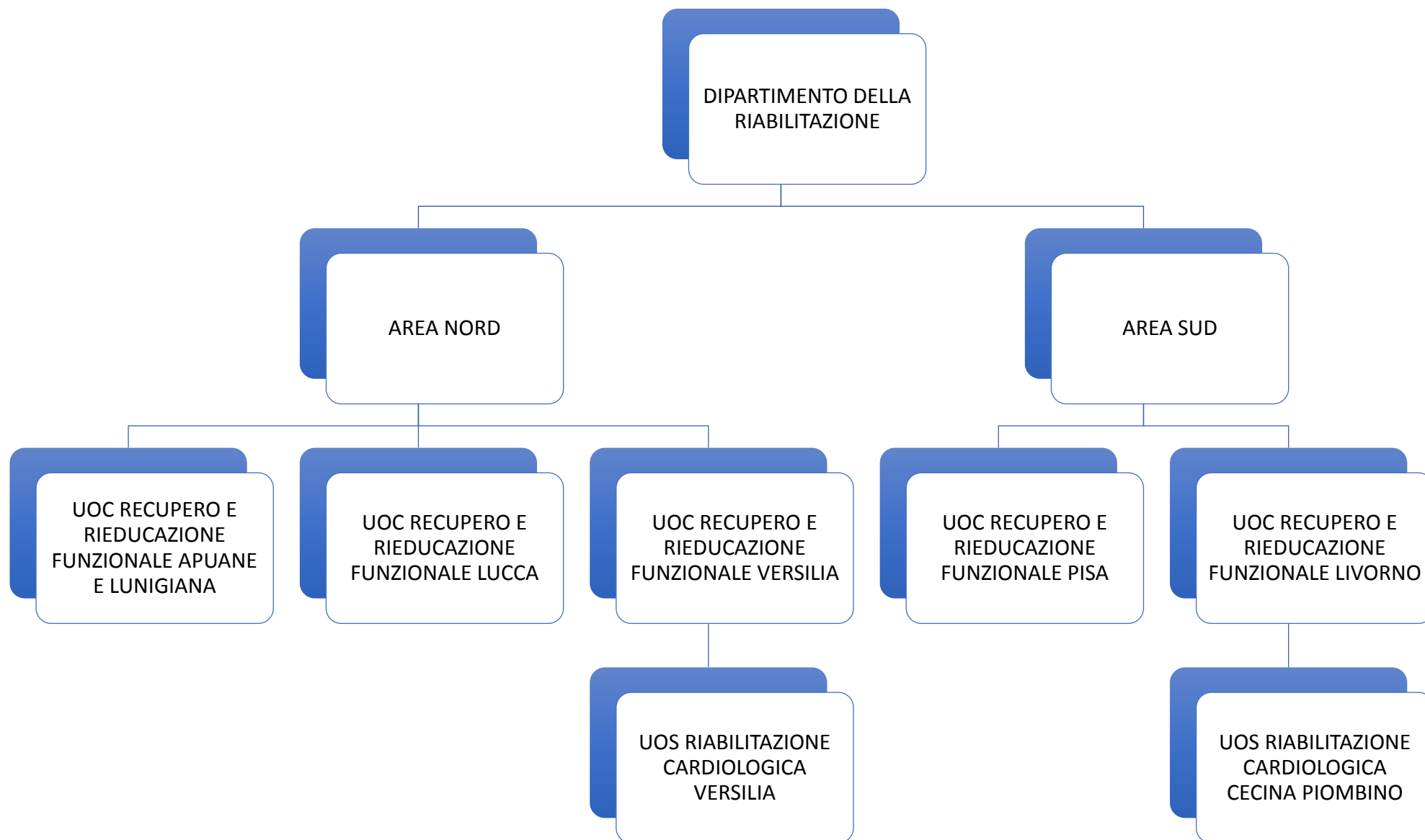

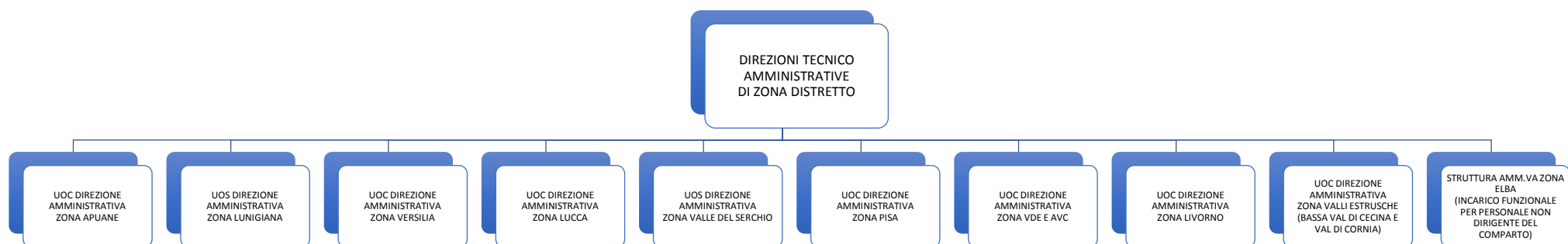

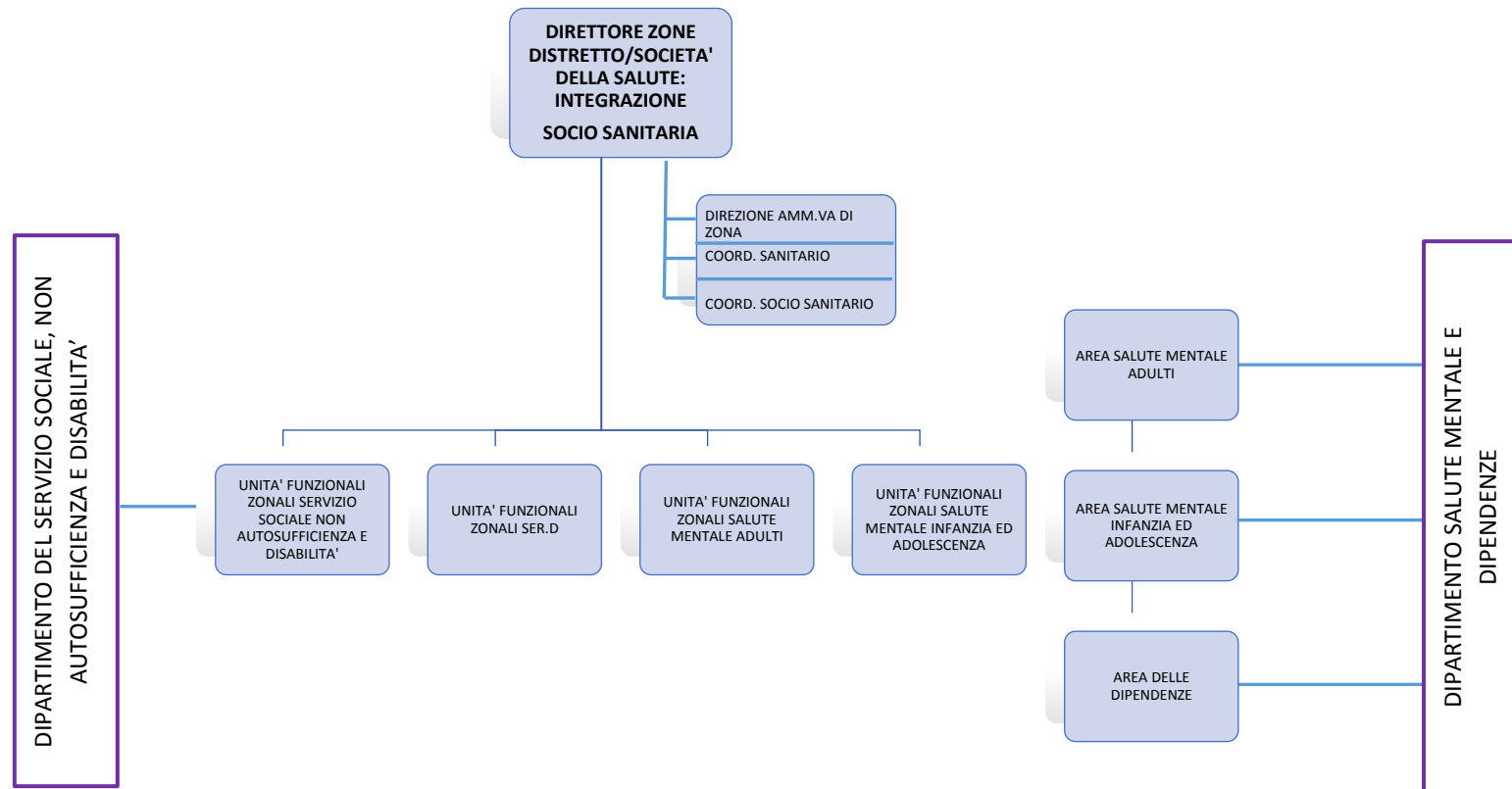

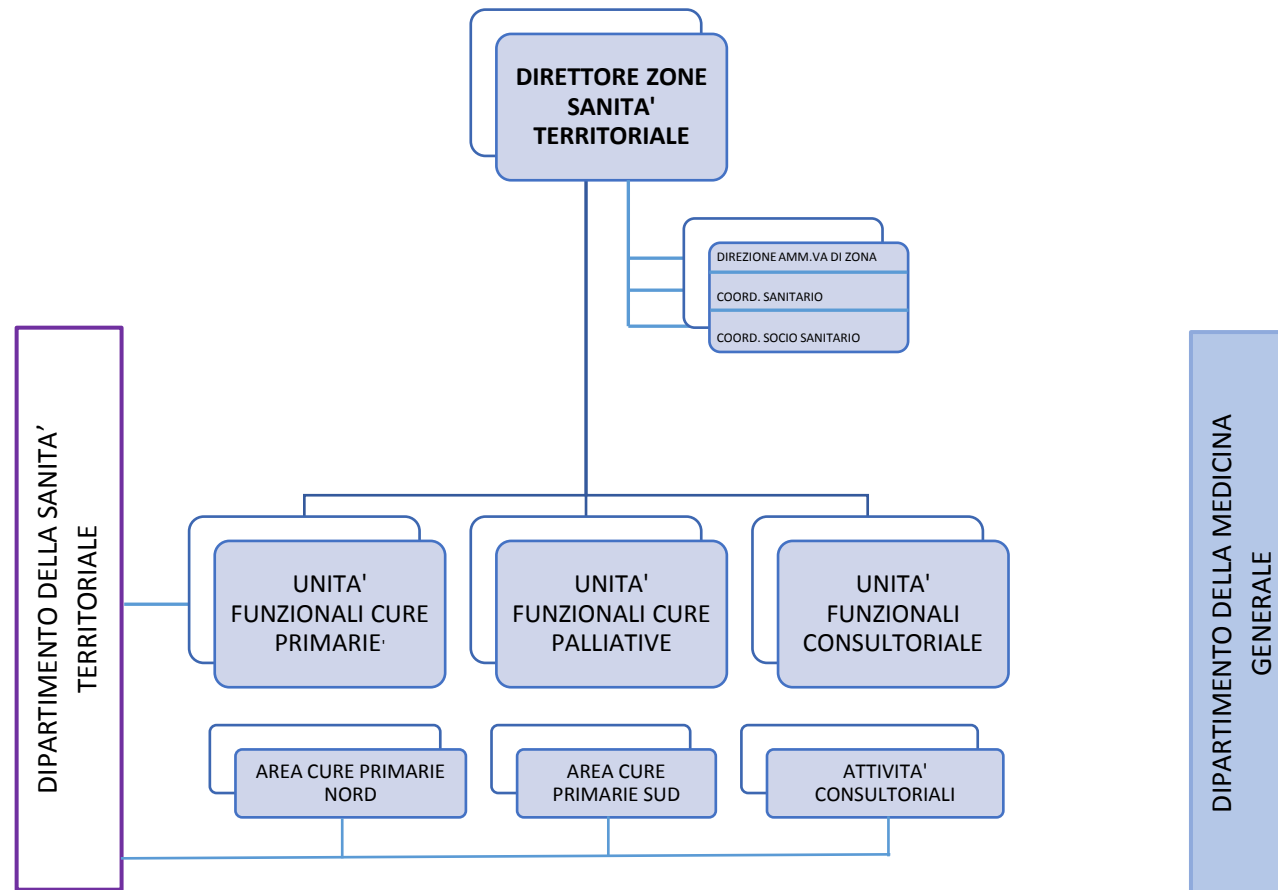

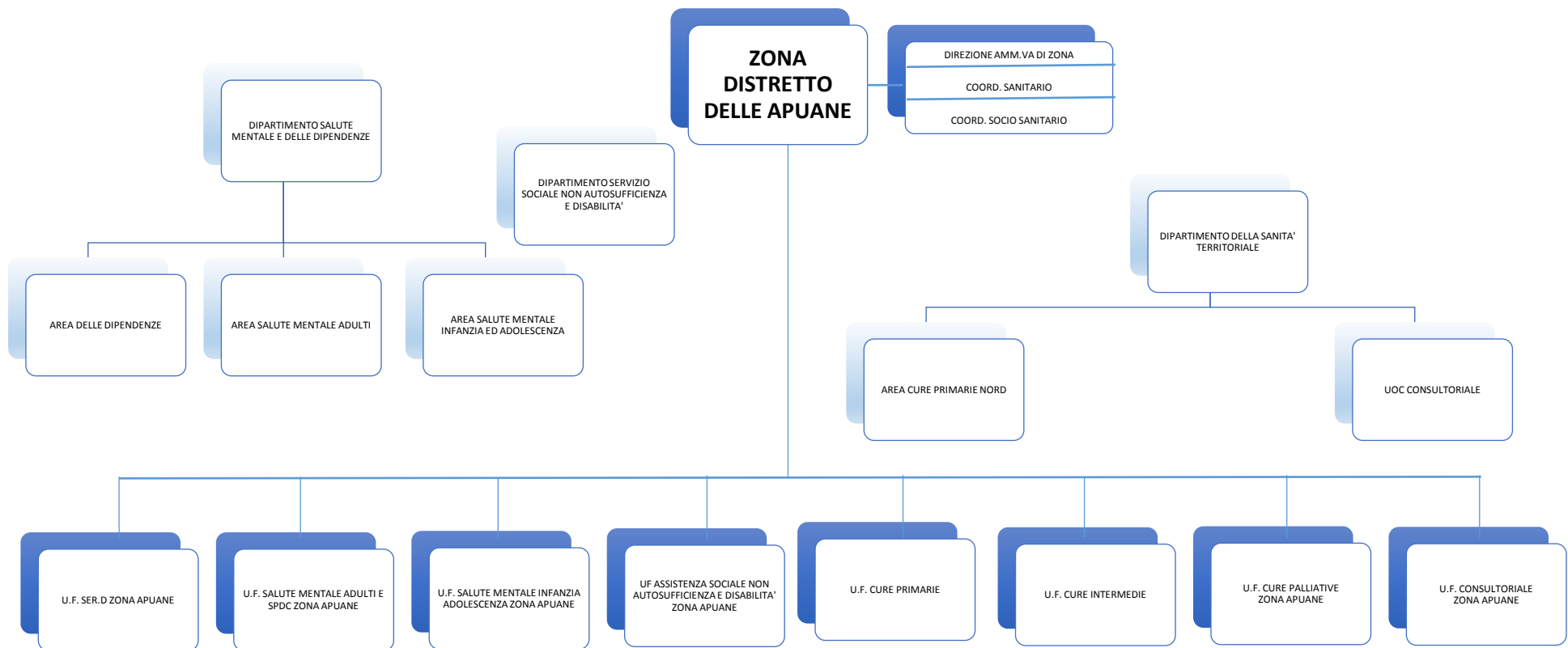



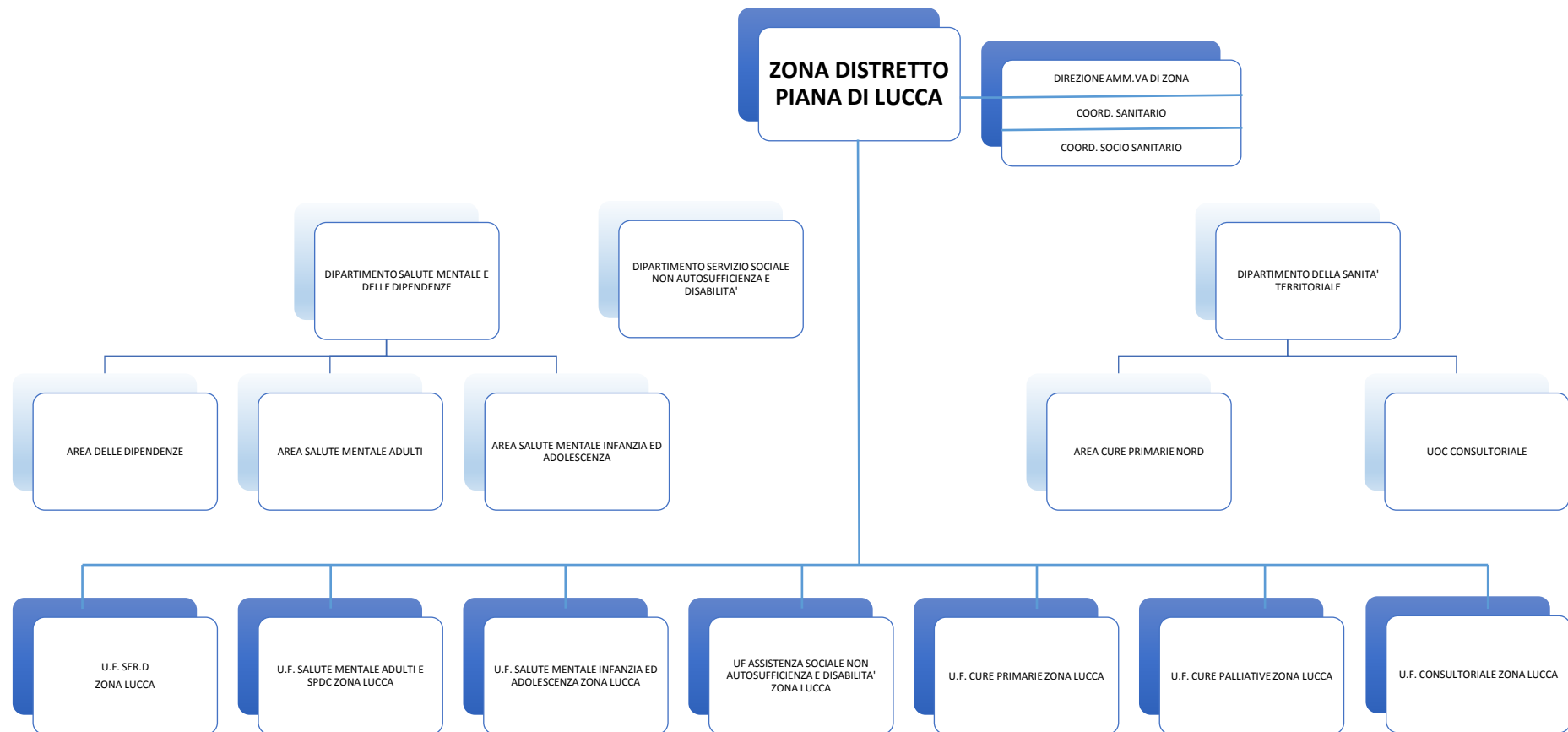

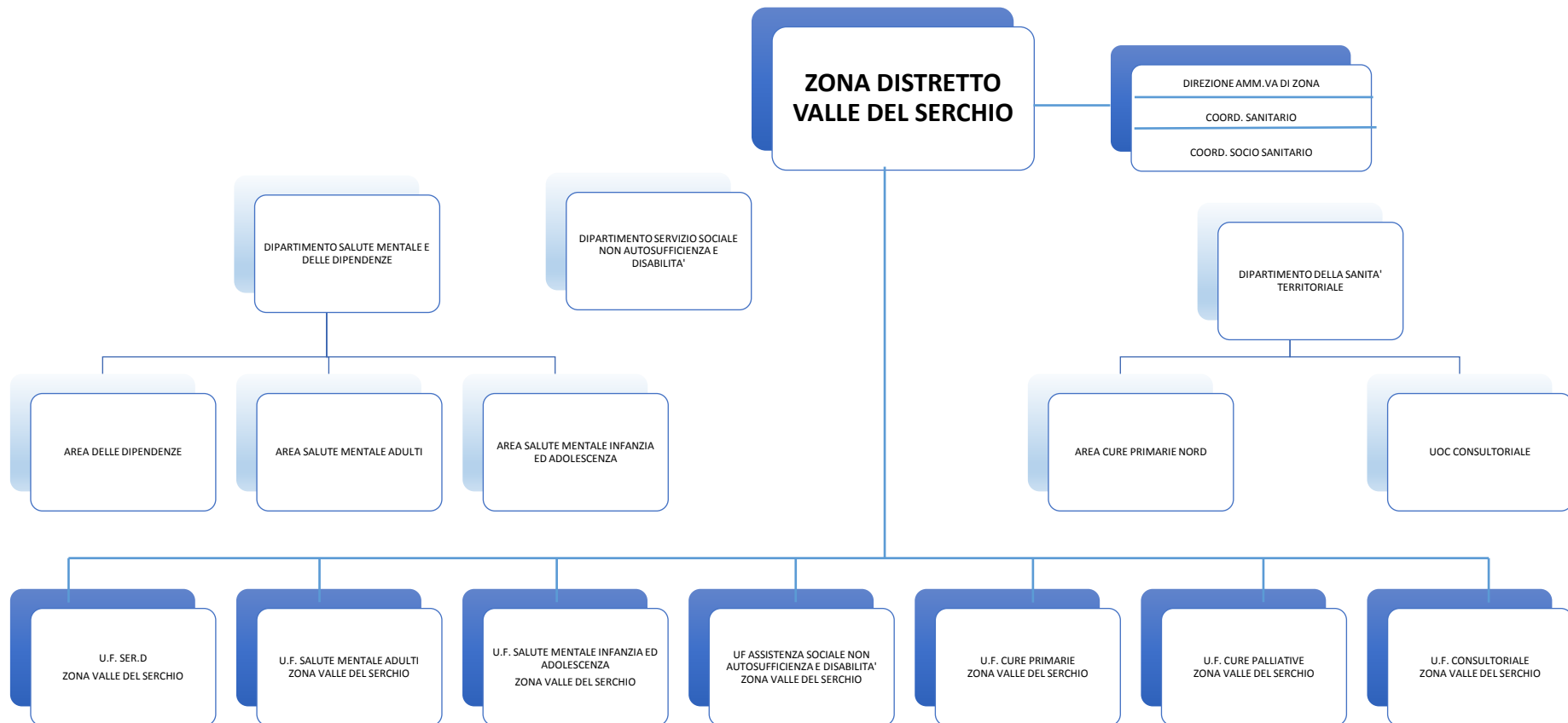

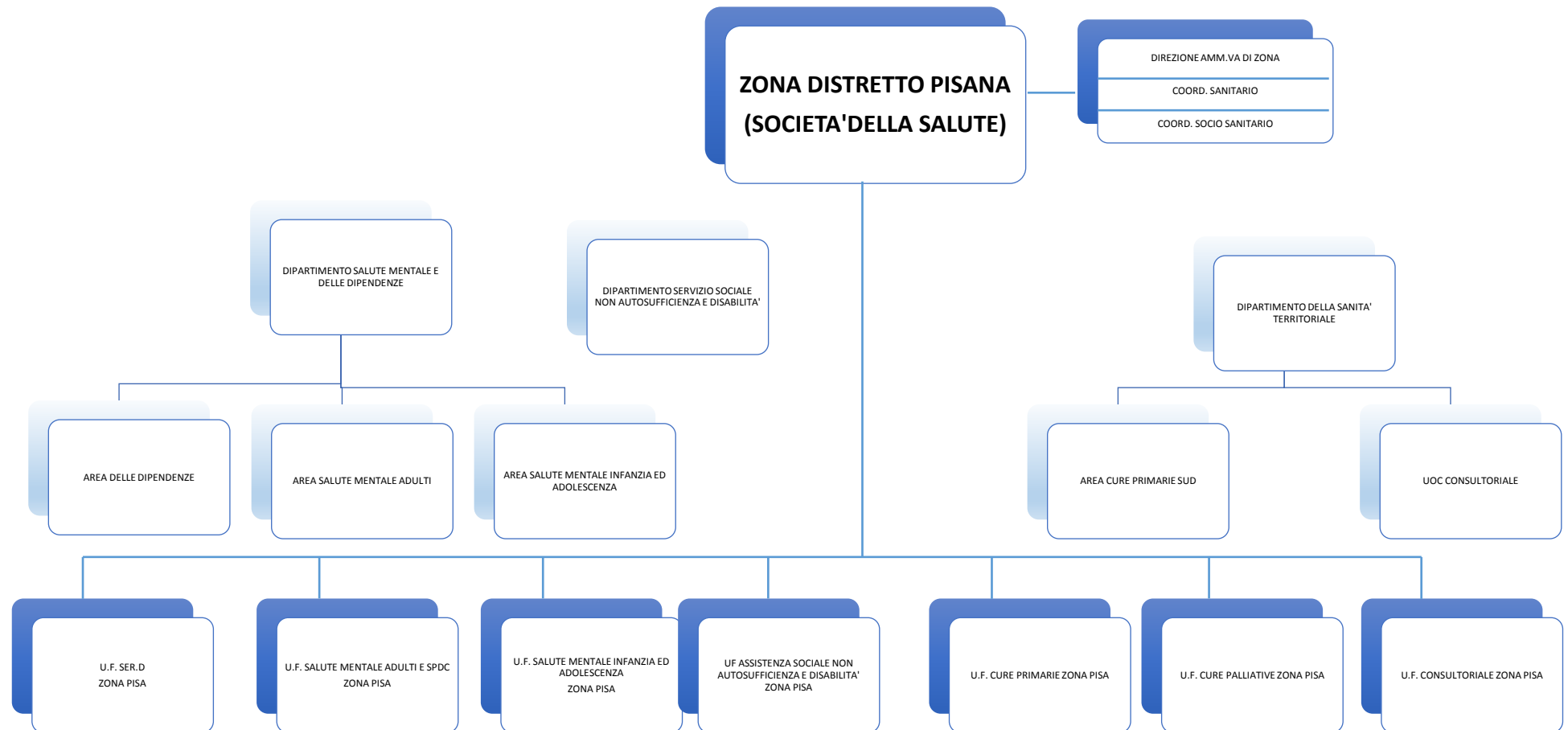

DIPARTIMENTI TERRITORIALI E ZONE DISTRETTO/SDS

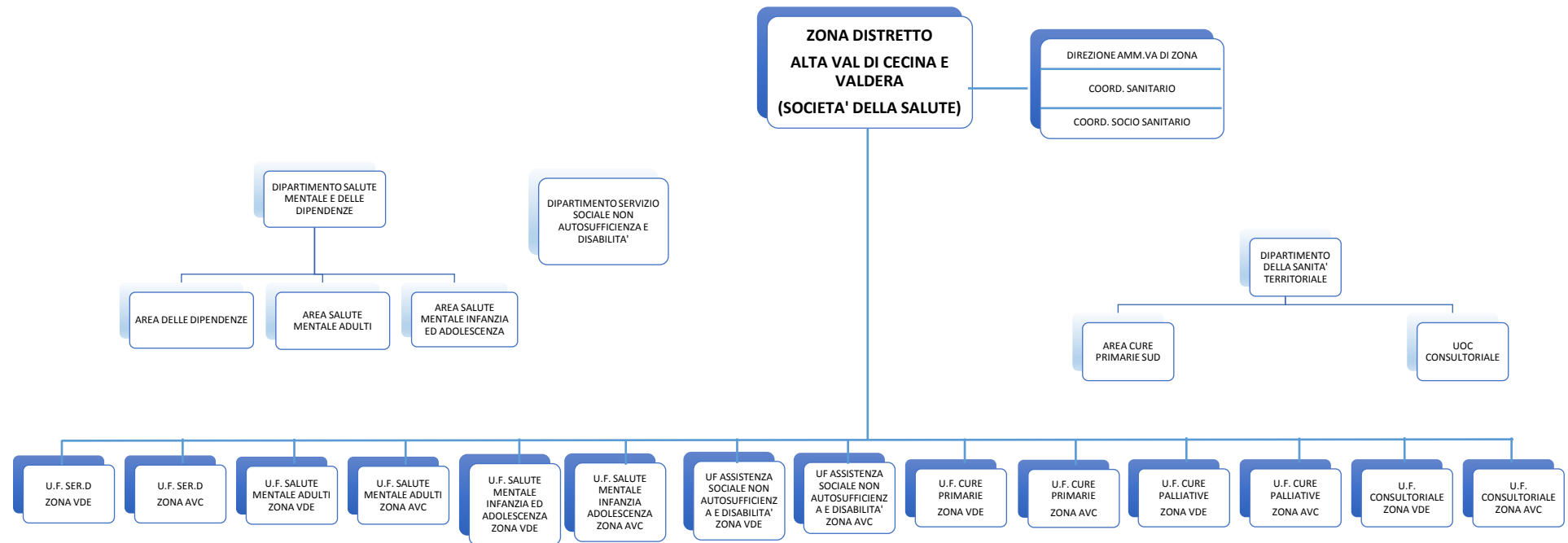

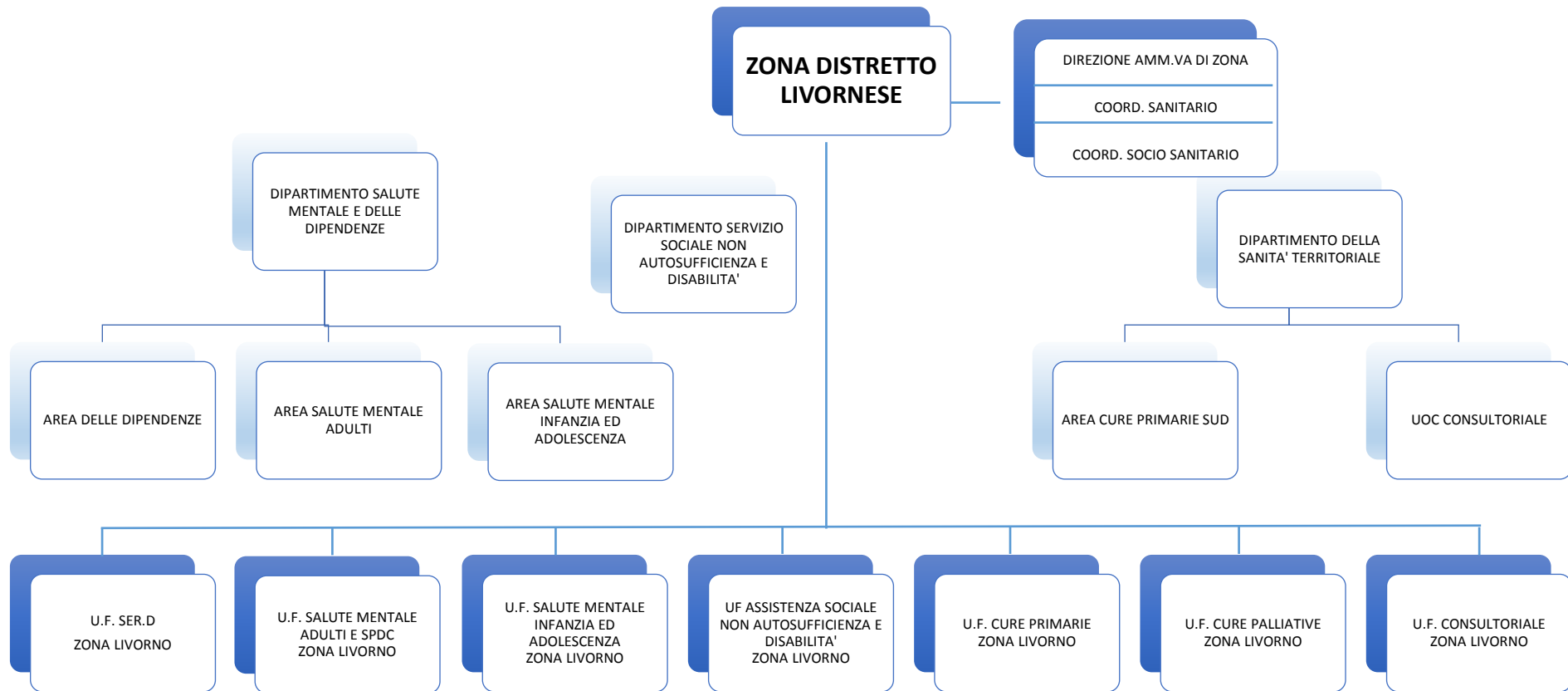

DIPARTIMENTI TERRITORIALI E ZONE DISTRETTO/SDS

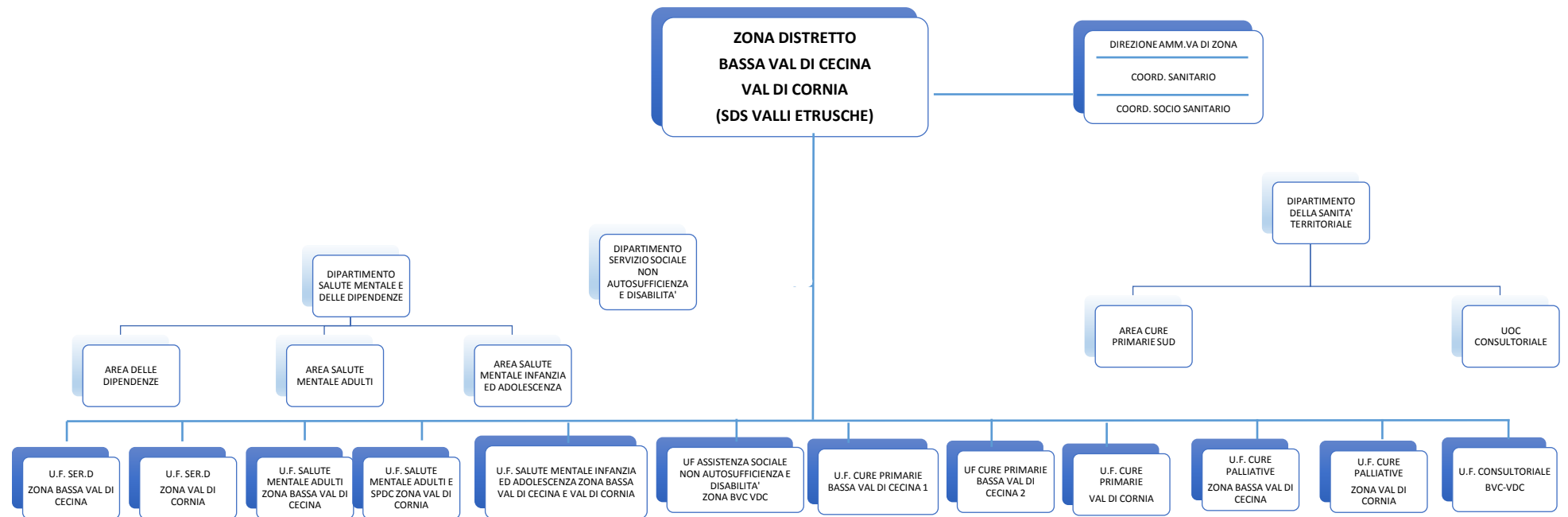

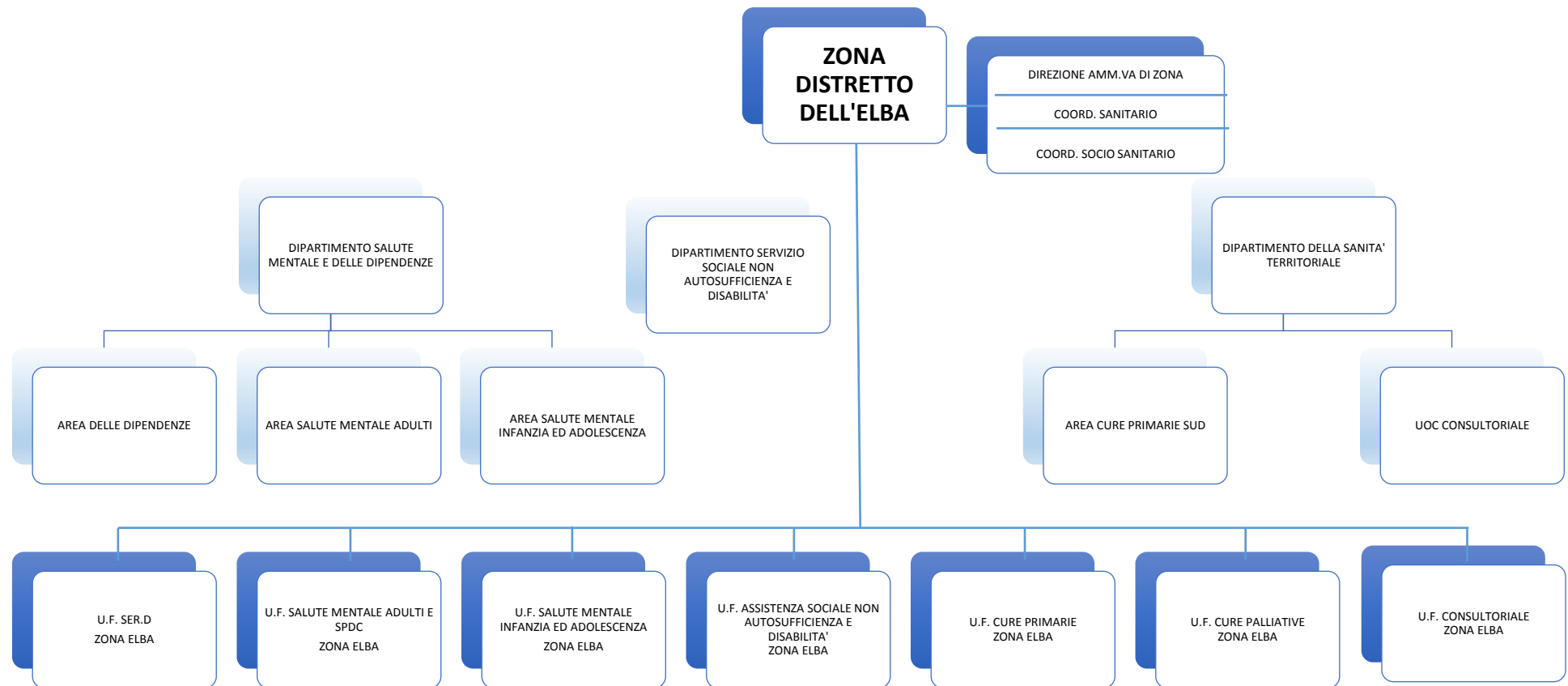

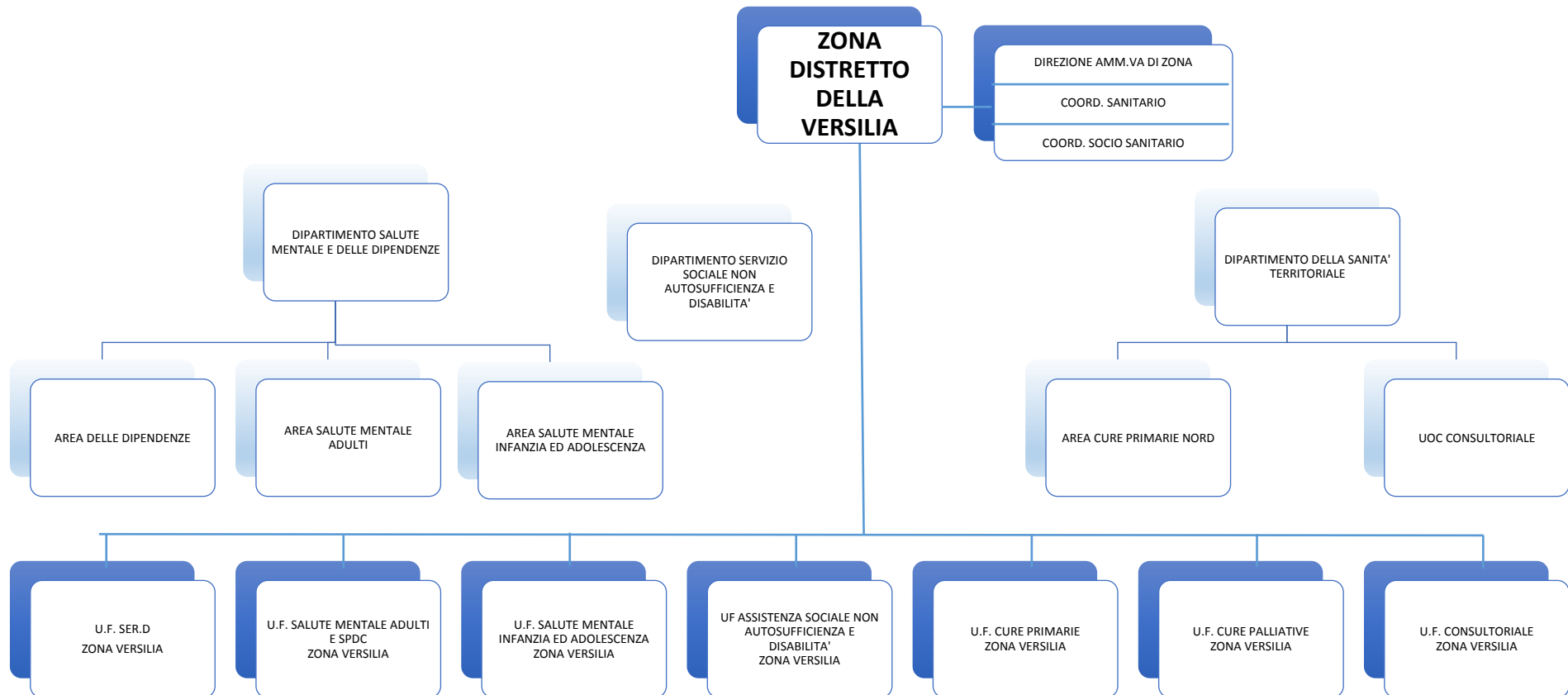

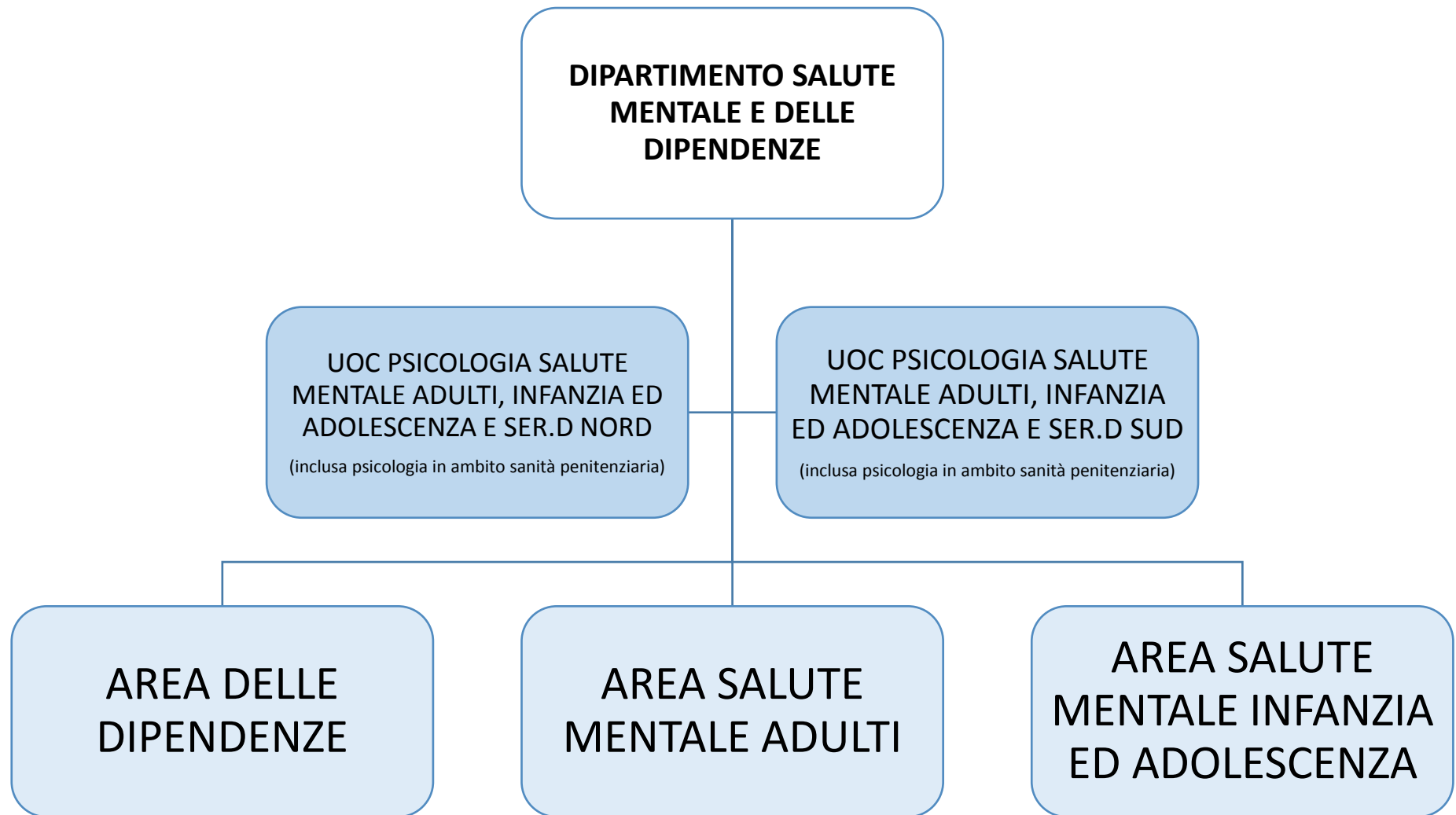

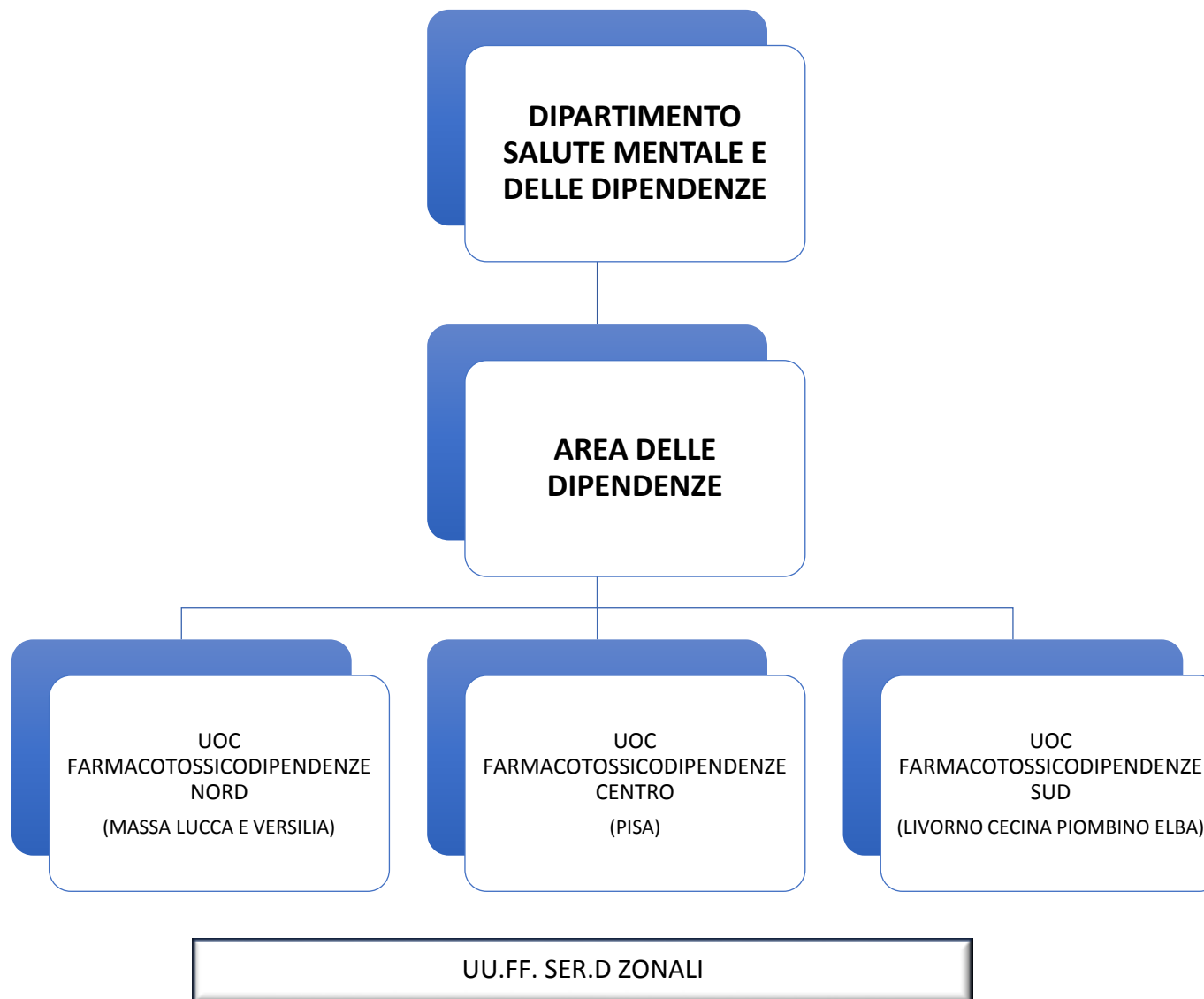

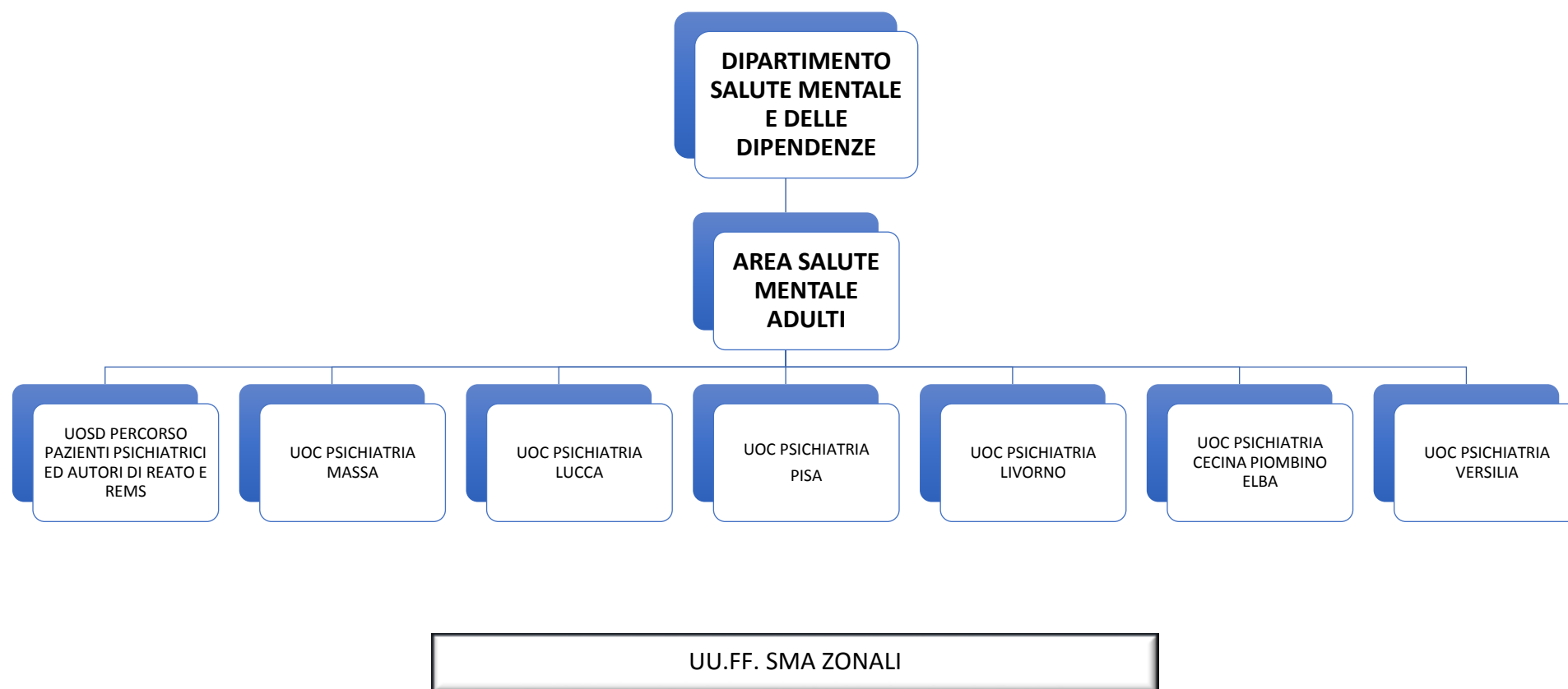

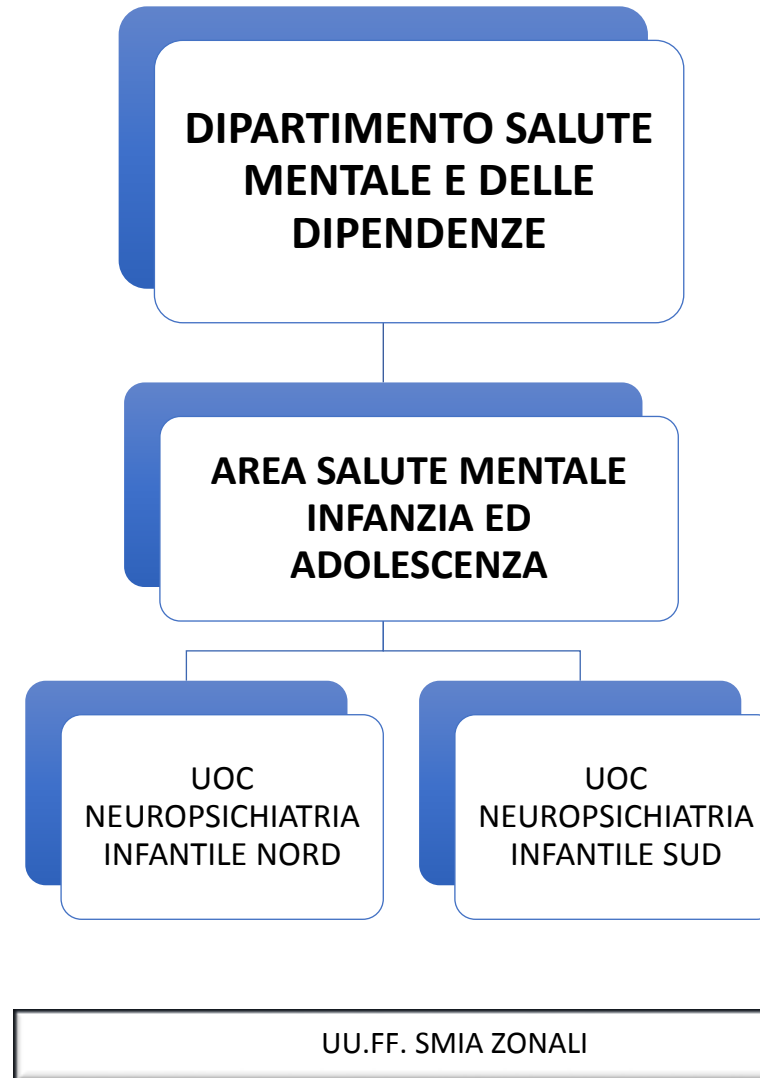

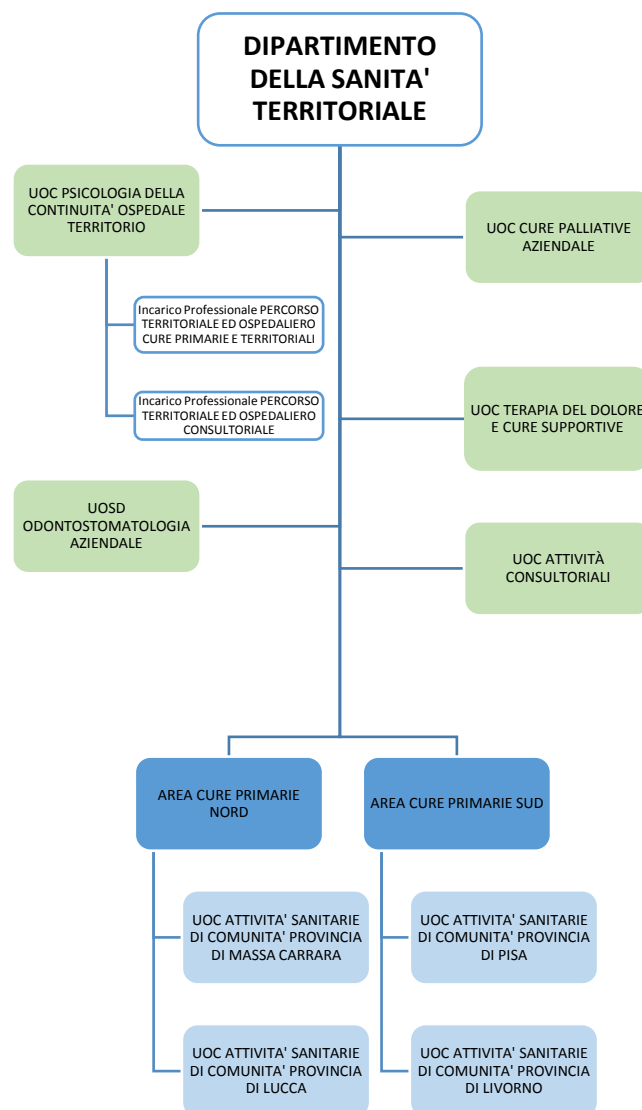

UU.FF. ZONALI

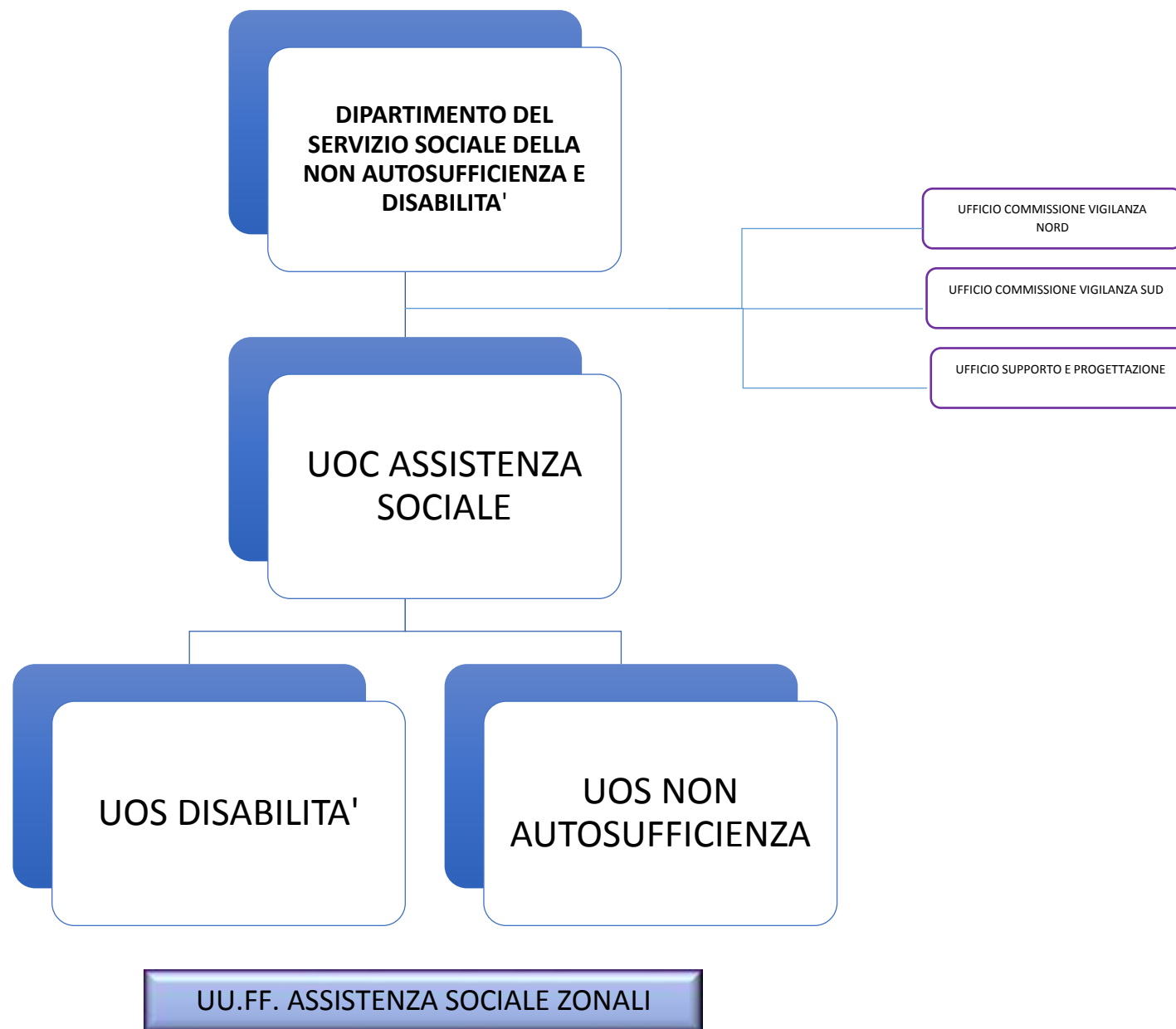

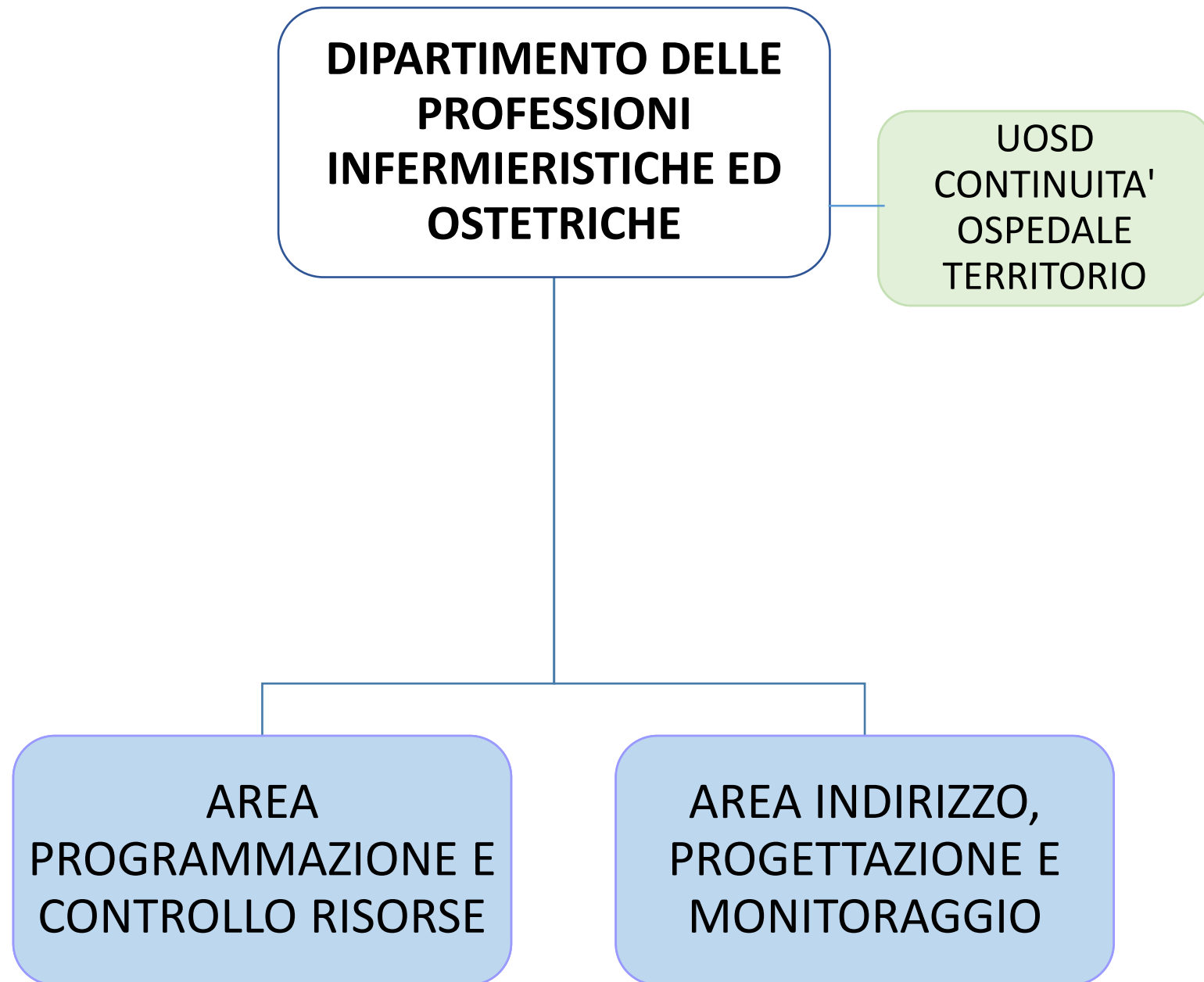

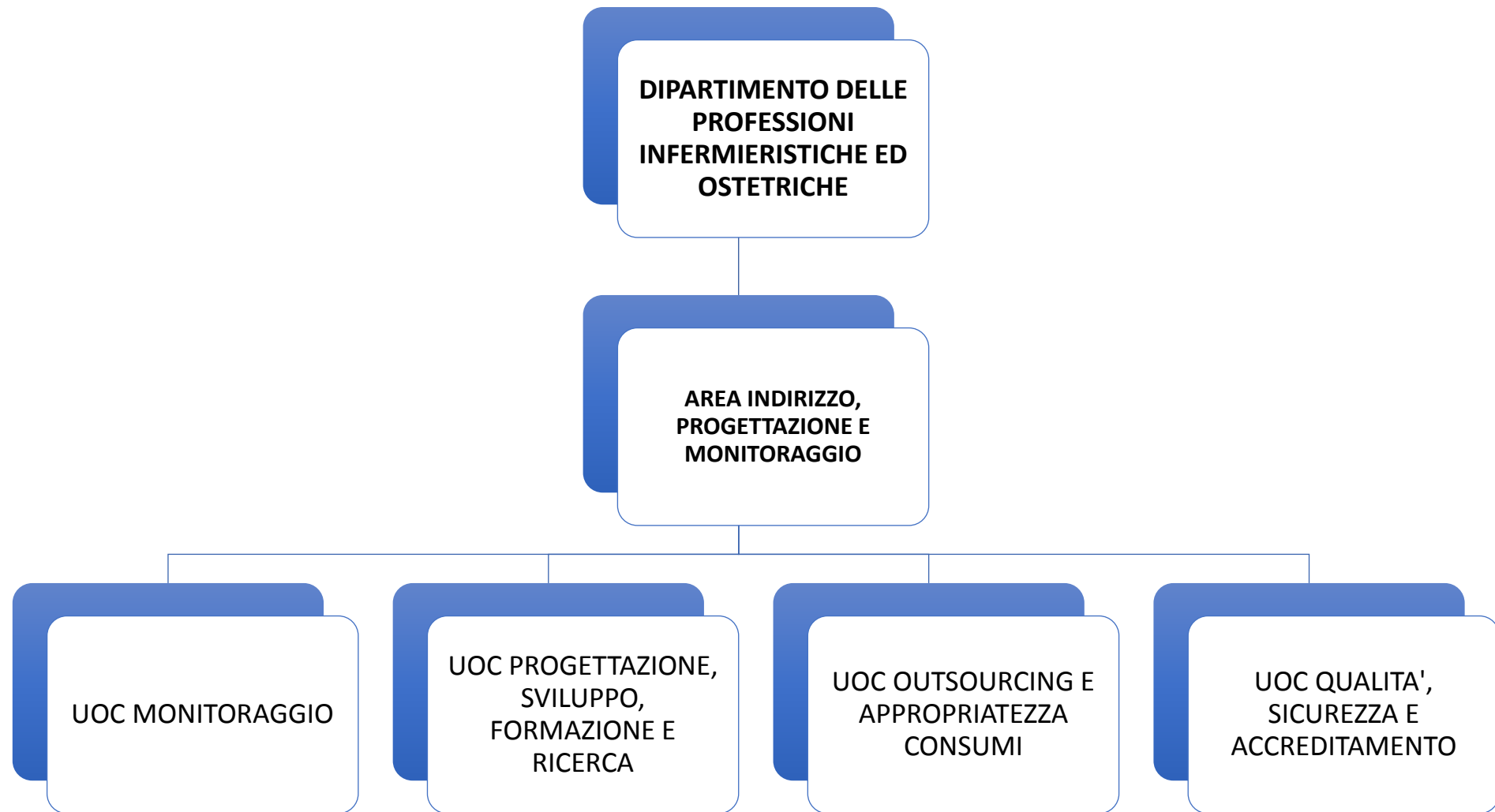

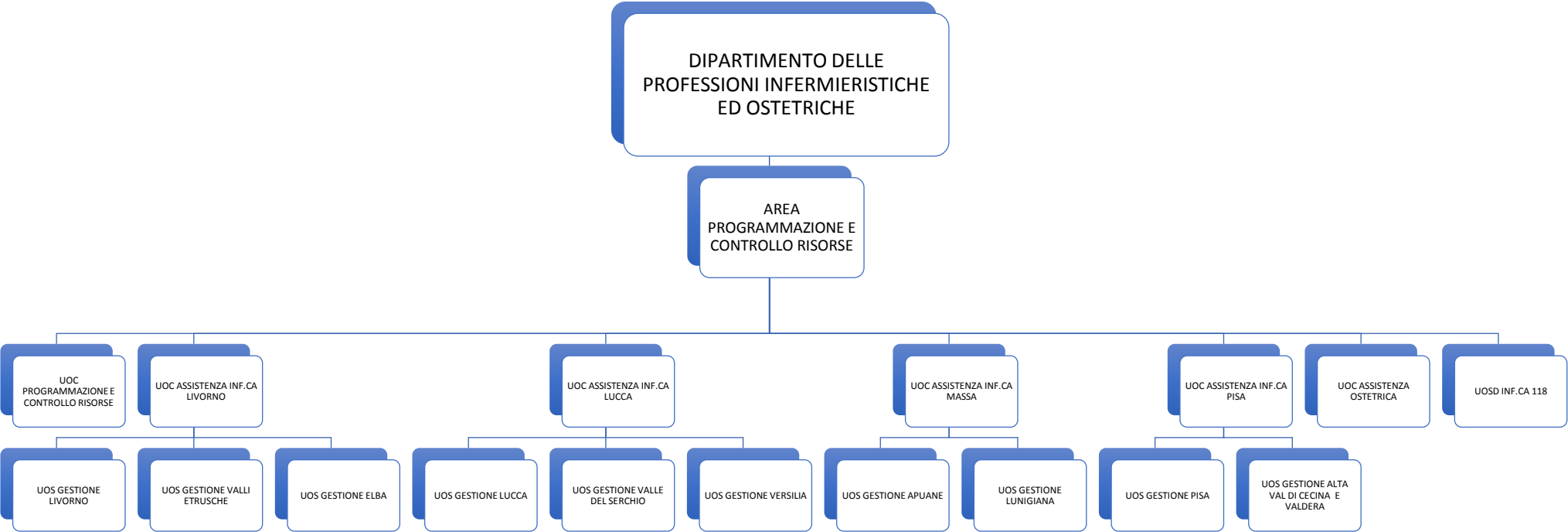



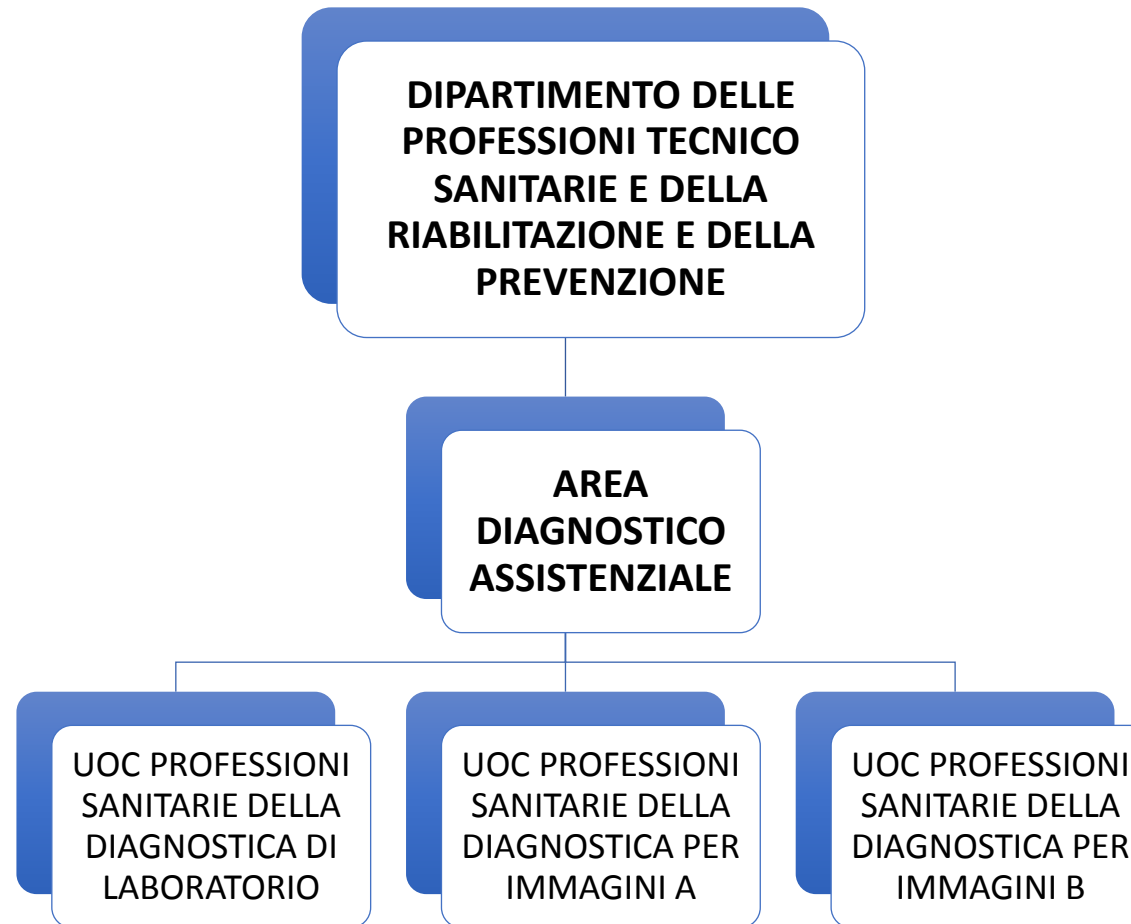

A= APUANE, LUNIGIANA, VERSILIA, AMBITO SPECIALISTICO AZIENDALE, NEUROFISIOPATOLOGIA, AUDIOMETRISTI, IGIENISTI DENTALI

B= LUCCA, VALLE DEL SERCHIO, PISA, VALDERA, ALTA VAL DI CECINA, LIVORNESE, BASSA VAL DI CECINA, VAL DI CORNIA, ELBA

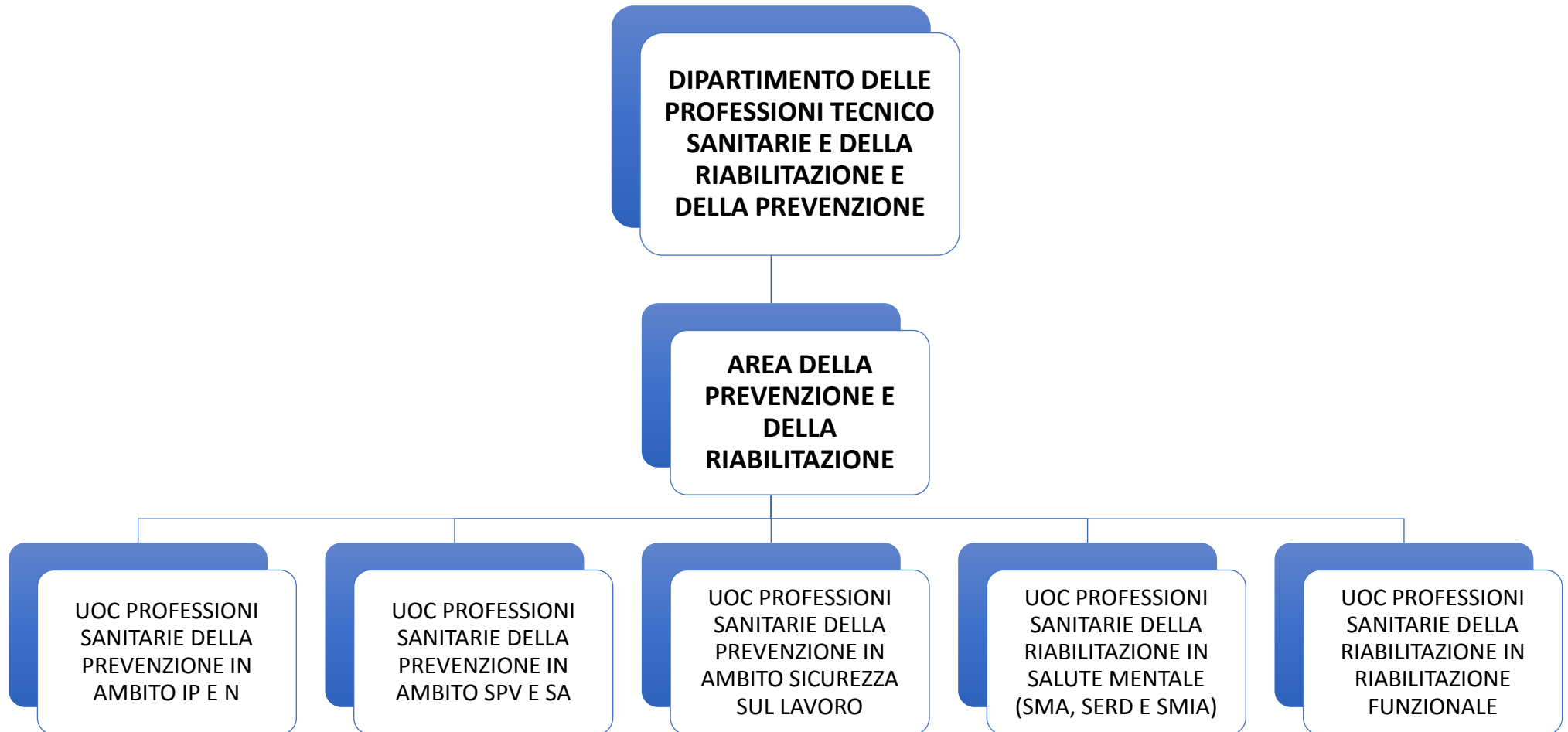

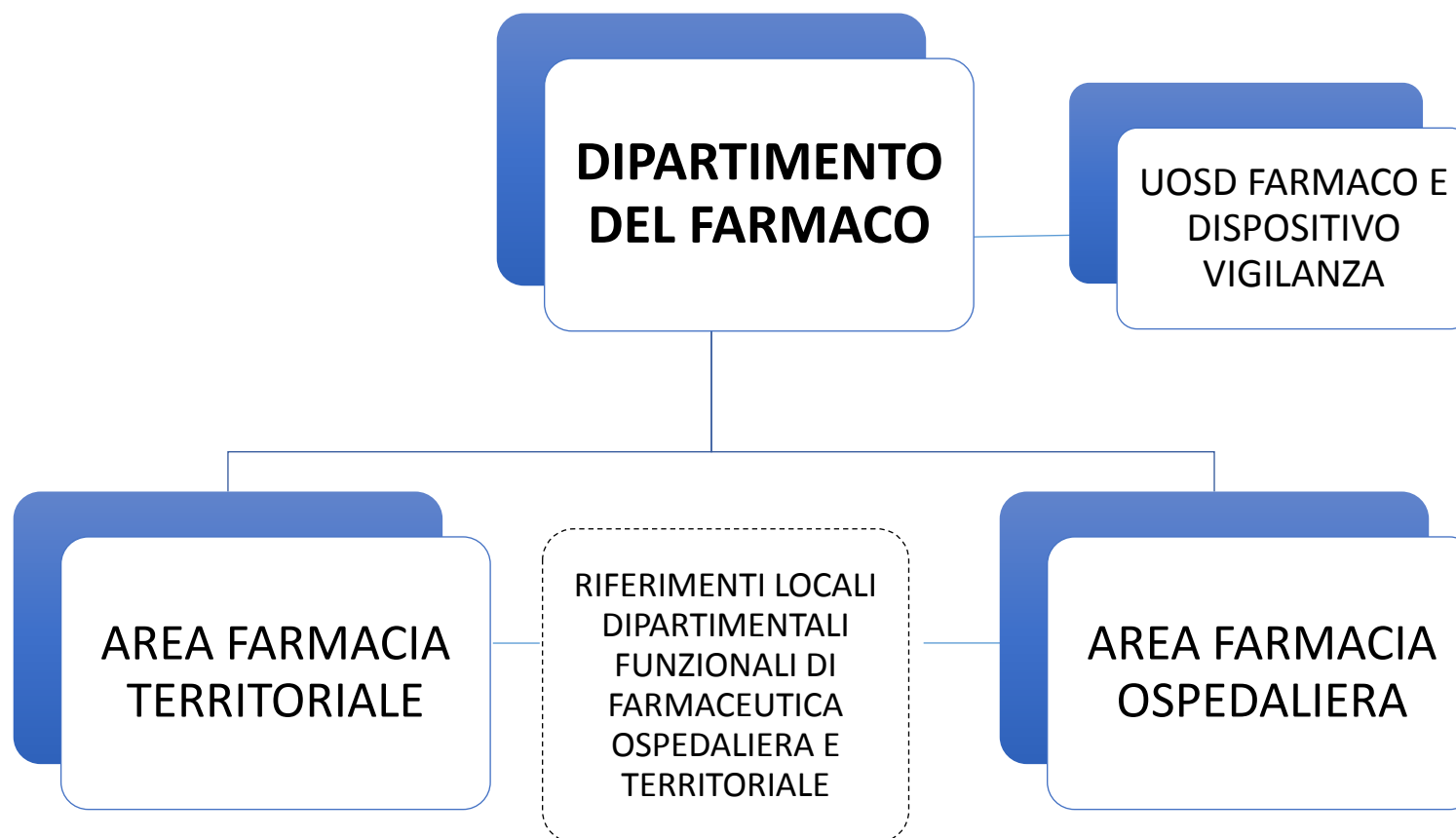

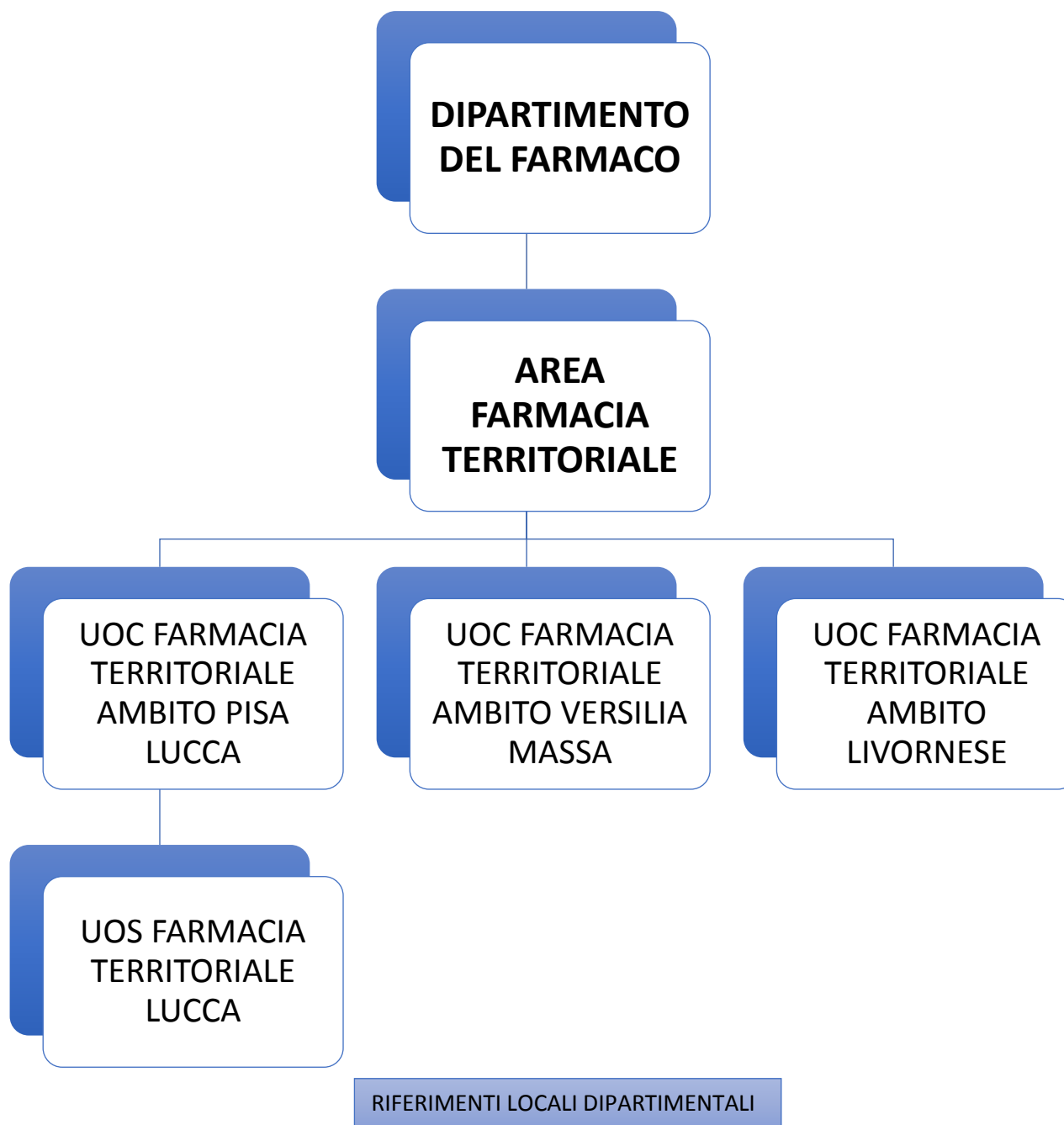

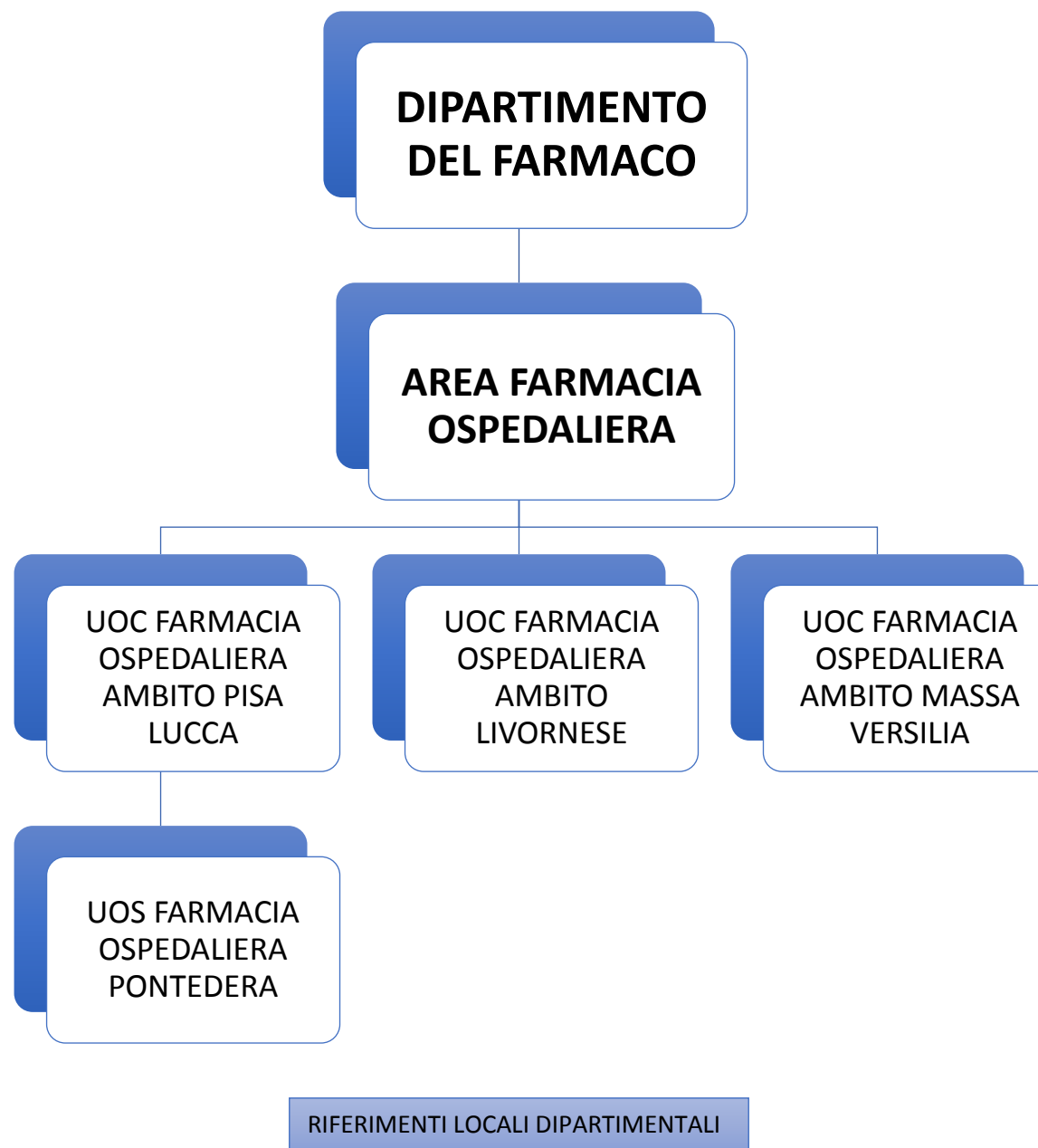

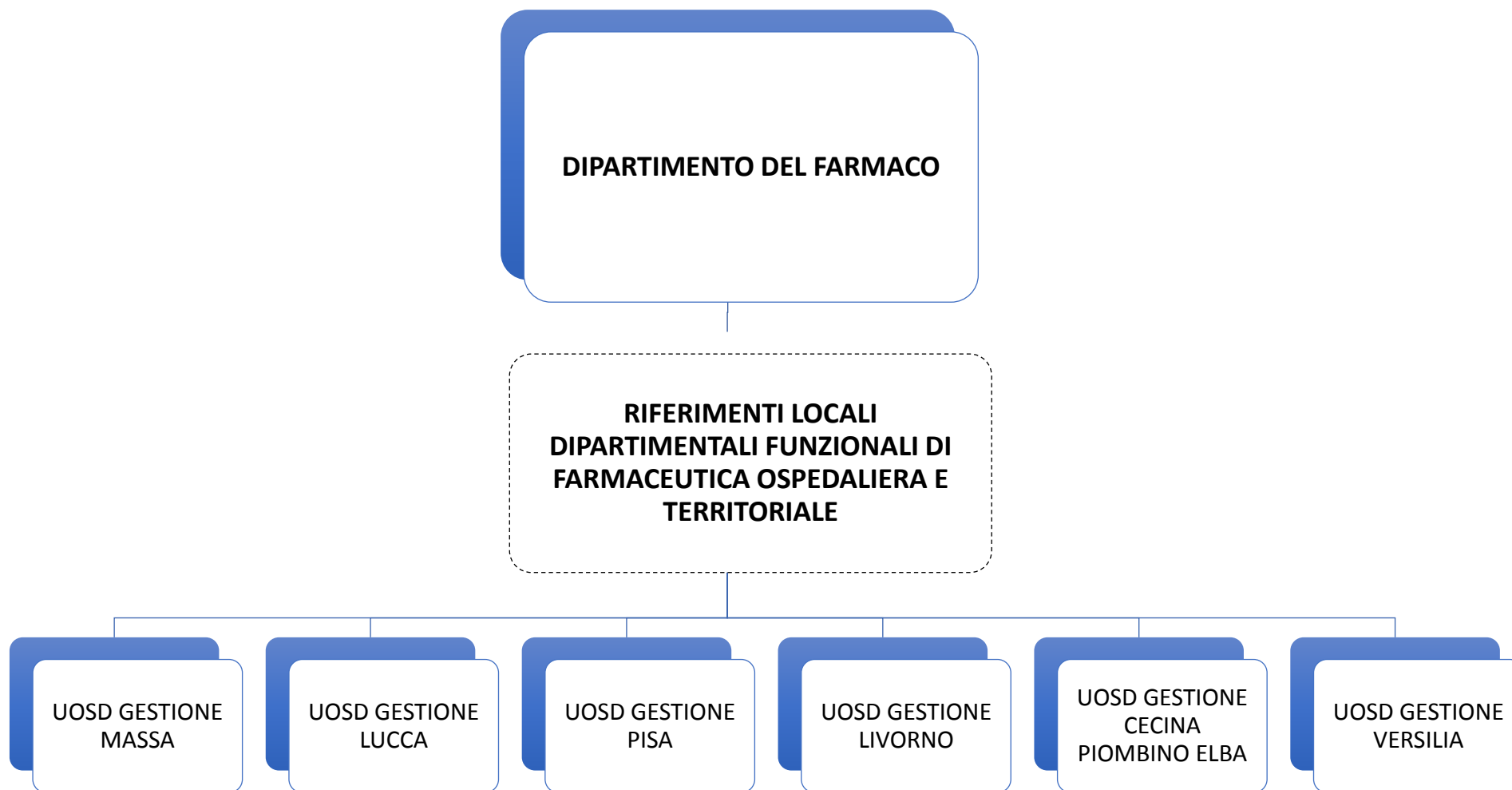

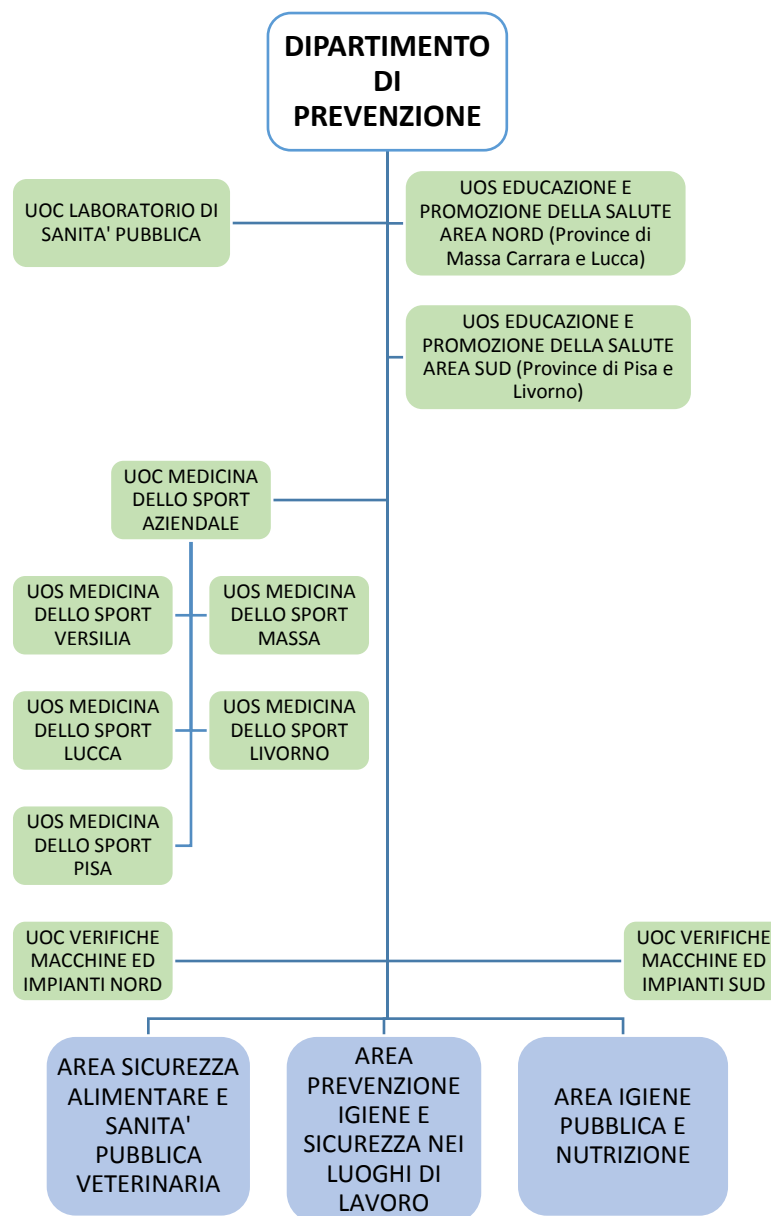

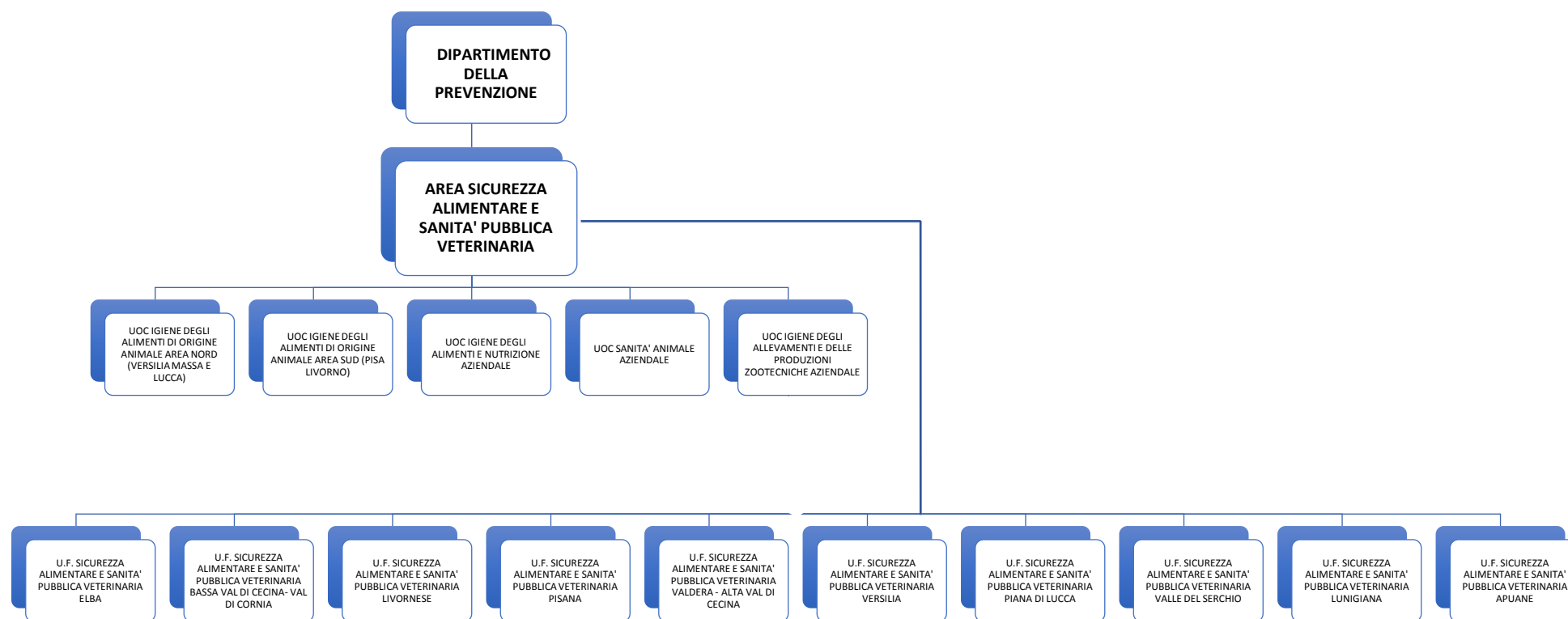

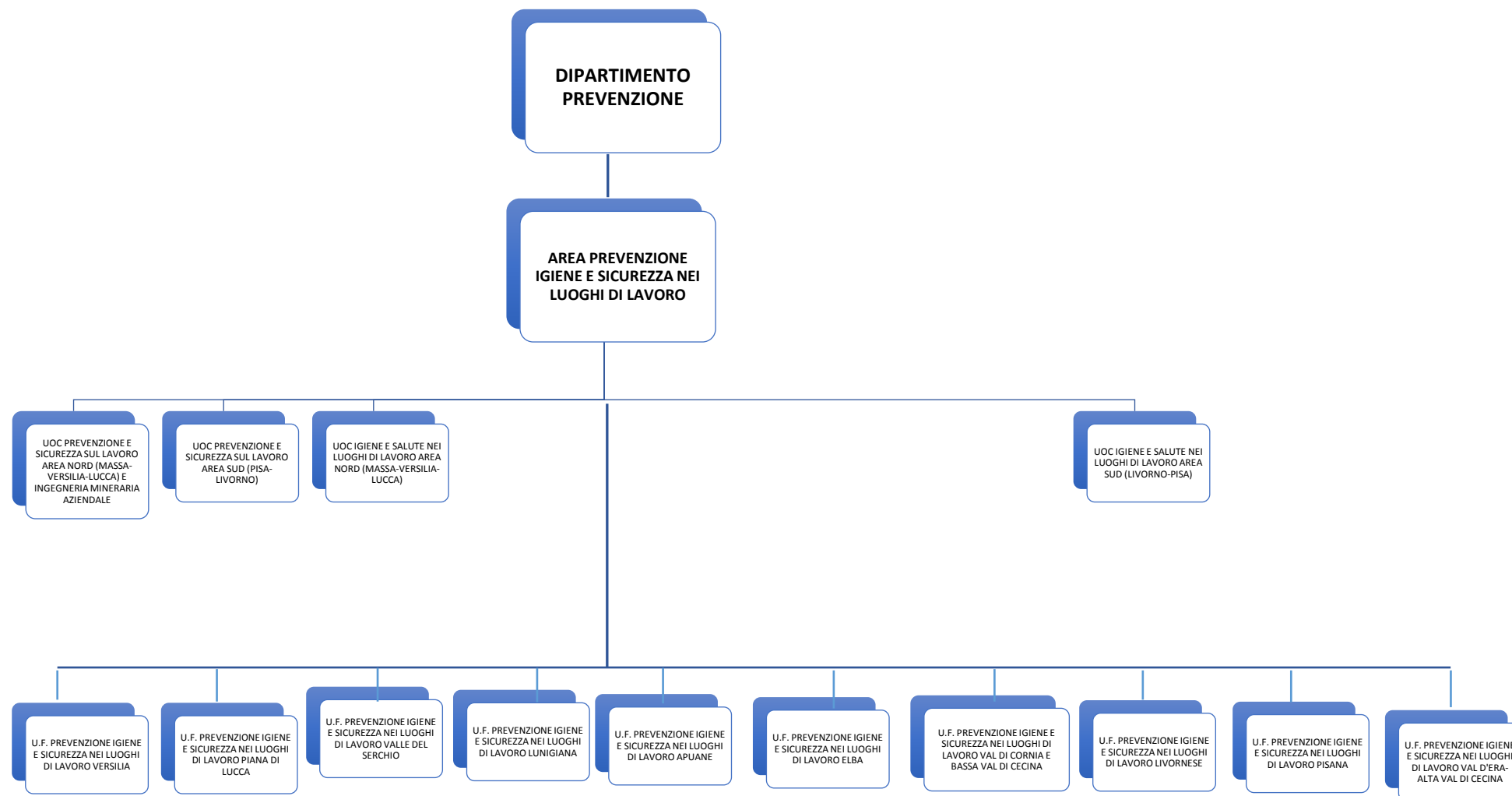

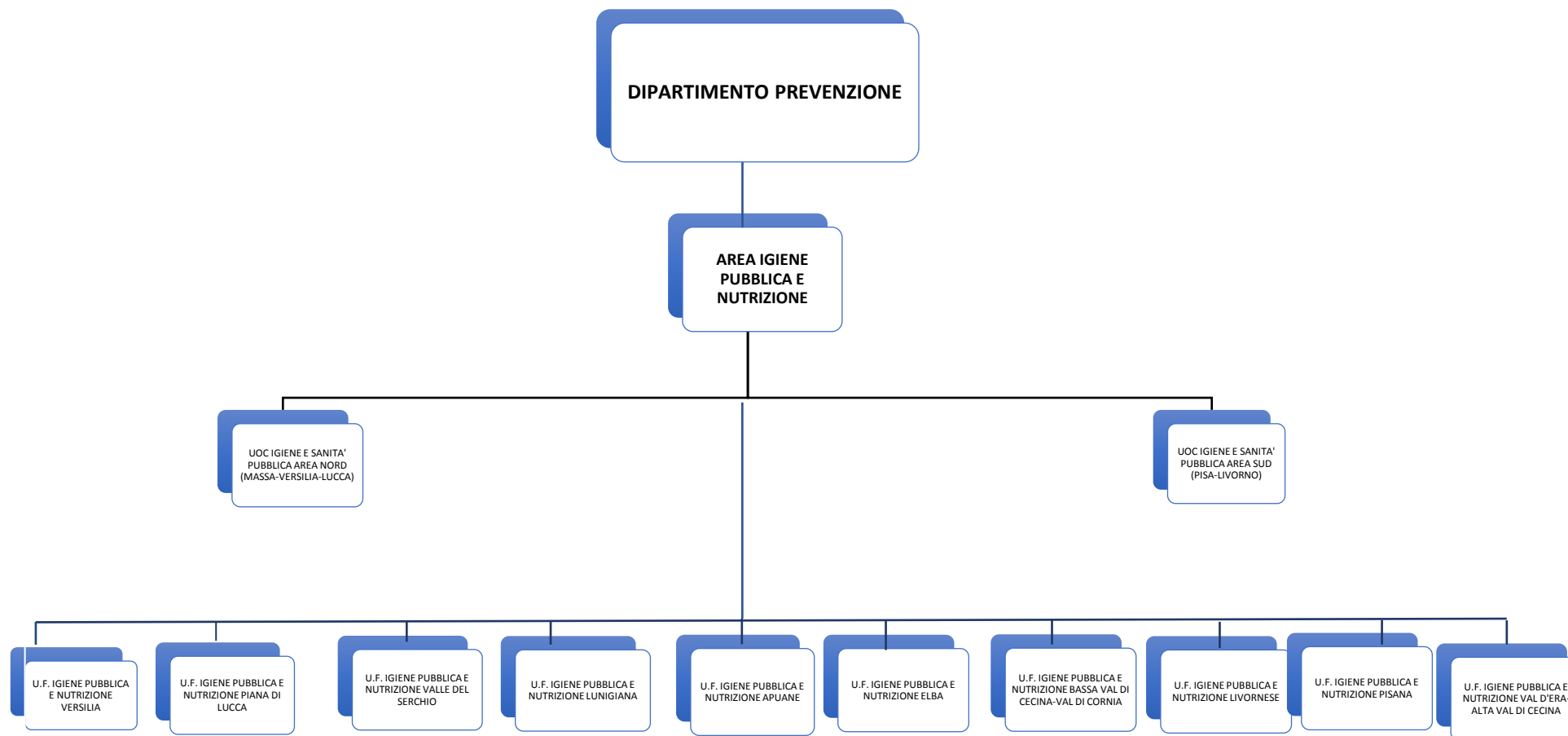

Elenco firmatari

ATTO SOTTOSCRITTO DIGITALMENTE AI SENSI DEL D.P.R. 445/2000 E DEL D.LGS. 82/2005 E SUCCESSIVE MODIFICHE E INTEGRAZIONI

Questo documento è stato firmato da:

NOME: FERRI GIAN LUIGI

DATA FIRMA: 02/05/2023 13:54:49

IMPRONTA: 63306666383339656538636665653138313236626265376465653239633339356432343162363063